

HARWOOD

THE ESTATE AGENT

44-46 market street, wellington, telford. shropshire. TF1 1DT

15 Lloyd Close, Telford, Shropshire, TF3 5JE

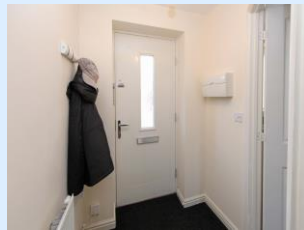

**Monthly
Rental Of
£895**

*** TO ARRANGE A VIEWING PLEASE COMPLETE THE PRE QUALIFYING VIEWING APPLICATION FORM ON PAGE TWO OF THE PROPERTY BROCHURE***

An excellent opportunity to rent a recently constructed Persimmon semi-detached home situated on their popular Newdale Valley Development. Ideally located for local shopping at Lawley, Wellington Retail Park and access to the M.54 conurbation. The property offers two allocated parking spaces, Gas C.H. and D.G. Hallway, Lounge, Fitted Kitchen Area, Cloakroom/W.C., Two Bedrooms, Bathroom with rainfall shower. Unfurnished. Initial 12 month Let



**Sales
01952 641111**

**email: harwood@harwoodestates.com
www.telfordestateagent.co.uk**

**Lettings
01952 505505**

Viewing Information Requirements

-
If you wish to view this property we are writing to advise that to ensure the safety of our staff and indeed yourselves we have introduced a new viewing system

Pre-Qualified viewings

Presently Only pre-qualified applicants will be invited to view and we therefore require some basic information below for you to kindly complete and return as soon as possible (via email please on **summermeadows@harwoodestates.com**).

Please rest assured that all information received from you will be protected under the Data Protection Act.

Once the information has been received and all criteria is met we will then contact you to make the arrangements for your viewing.

We hope you will understand our need for these new viewing Measures and we ask for you cooperation and patience during these very testing times.

Should you have any queries or concerns in the meantime please do not hesitate to email me on **summermeadows@harwoodestates.com**

-
Each tenant moving into the property over the age of 18 years will need to provide the information as below.

1. Full Name, Contact Number, email address and home address
2. Annual Working Income
3. Housing benefit or universal credit Y/N
4. Please confirm if you have any adverse credit Y/N
5. Do you have any pets?
6. Do you have any children?

To apply for this property you will be asked to provide a holding deposit which is the equivalent of 1 weeks rent. This money will be deducted from your final moving in costs. A holding deposit maybe refundable except where the applicant provides false or misleading information; fails a right to rent check; withdraws from the property (unless the landlord has acted in such a way that the tenant couldn't reasonably be expected to wish to proceed with the tenancy); or fails to take all reasonable steps to enter into a tenancy agreement

HOLDING DEPOSIT ONE WEEKS RENT: This is required to reserve a property.

IMPORTANT: The holding deposit will be deducted from your move in costs.

This holding deposit will be withheld if any relevant applicant (including any Guarantor(s)) withdraw from the agreed Tenancy, fail a Right to Rent Check, provide false or misleading information or fail to sign the agreed Tenancy agreement (or Deed of Guarantee) within 15 calendar days (or any other mutually agreed date which has been agreed in writing).

N.B. When a viewing is requested, we will request some of your personal information to arrange the viewing. Once you have been accepted to apply for the property you will be asked to complete a full Tenancy Application Form which requires you to impart personal information to enable credit agencies to complete the credit and referencing checks. In completing the application form you are agreeing for this personal information to be passed to the credit agencies to complete their checks.

Council Tax

Band B

Viewing Arrangements

by appointment 24 HOURS A DAY 7 DAYS A WEEK, although office hours are limited to normal working hours we are available by telephone to take enquiries, valuations and viewings at any time. If you do encounter an answer phone please leave a message for a staff member to return your call.

These particulars do not constitute or form a part of any contract. Whilst Harwood Estate Agents and their employees take every care in the preparation of these particulars they hereby state both on behalf of themselves and the vendor that no intending purchaser should rely on any of the statements of representation of fact and the intending purchaser should make his/her own inspection and enquiries in order to satisfy himself/herself of their authenticity and no responsibility is accepted for any error or omission herein.

Details prepared

04 April 2022

