



Beechwood Avenue, Choppington, NE62 5AP

Offers Over £130,000

Harpers | POWERED BY **exp**™ UK
property people

Bedrooms: 2 | Bathrooms: 1 | Receptions: 1

This spacious semi-detached bungalow, located on Beechwood Avenue, presents a wonderful opportunity to create a personalised home. Offered to the market with no onward chain, this property is ideal for those looking to modernise a residence to their own taste. The home features a bright, front-aspect living room, providing a welcoming space for relaxation. Towards the rear, a dining room offers views of the garden, perfect for mealtimes. The property includes two good-sized bedrooms, along with a functional shower room. A modern combi boiler is already in place, offering efficient heating. Externally, the property benefits from a driveway and a single garage, providing ample parking and storage solutions. The South-facing garden at the rear is an inviting outdoor space, ready for enjoyment throughout the day. Situated with the Wansbeck Estate, this bungalow offers a convenient base with local amenities within reach. While requiring some modernisation, this property provides a solid foundation with excellent potential to become a comfortable and contemporary living space.

- Semi-Detached Bungalow
- Two Good-Sized Bedrooms
- Shower Room
- Front Aspect Living Room
- Rear Aspect Dining Room
- Modern Combi Boiler
- Driveway & Garage
- South Facing Garden
- No Onward Chain
- Requires Modernisation





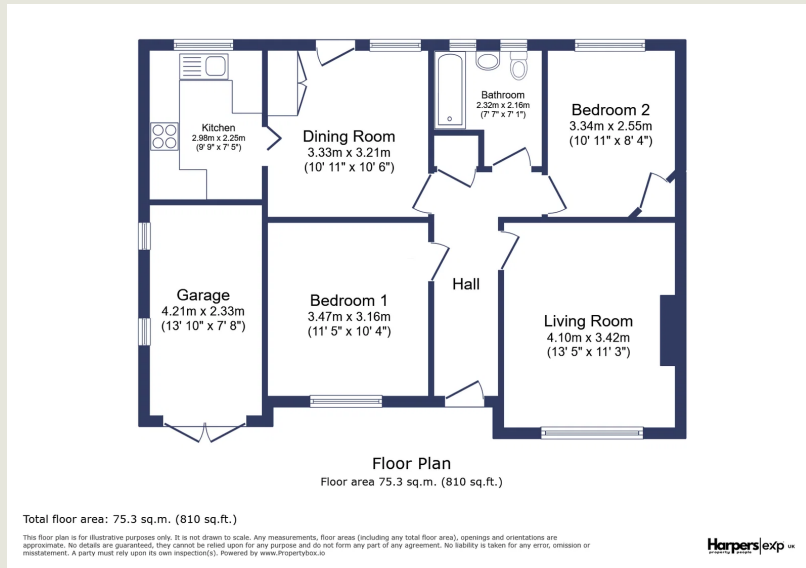

Harpers Property People

80 Windsor Gardens, Bedlington, NE22 5SY

07813 673 606

ali@harpersproperty.com

<https://harpersproperty.com>

Harpers | POWERED BY **exp**™ UK
property people