



**37 STATION ROAD
CHESSINGTON
KT9 1AX
£585,000**

EXTENDED SEMI DETACHED HOUSE

THREE BEDROOMS

TWO RECEPTION ROOMS

17'3 X 8'10 MODERN KITCHEN BREAKFAST ROOM

SHOWER ROOM & BATHROOM

DOUBLE GLAZED WINDOWS

GAS CENTRAL HEATING

48' X 25' SOUTH EASTERLY GARDEN

41 SQUARE METER OUTBUILDING TO THE REAR

AN IDEAL FAMILY HOME

Ground Floor
99.7 sq.m. (1073 sq.ft.) approx.

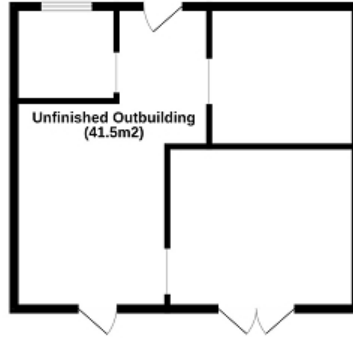
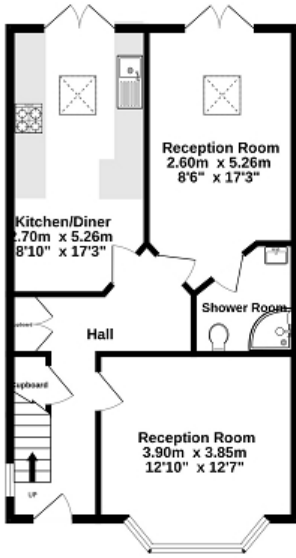

1st Floor
43.3 sq.m. (466 sq.ft.) approx.

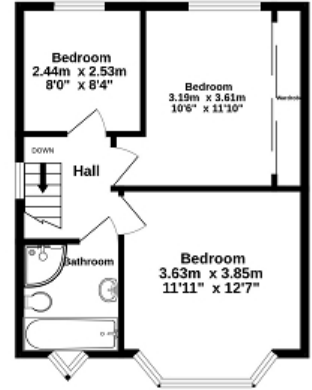

TOTAL FLOOR AREA: 143.0 sq.m. (1539 sq.ft.) approx.

Whilst every attempt has been made to ensure the accuracy of the floorplan contained here, measurements of doors, windows, rooms and any other items are approximate and no responsibility is taken for any error, omission or mis-statement. This plan is for illustrative purposes only and should be used as such by any prospective purchaser. The services, systems and appliances shown have not been tested and no guarantee as to their operability or efficiency can be given.
Made with Metropix ©2026

