



SCAN HERE
FOR
PROPERTY
DETAILS



Hexham Gardens, Isleworth

£290,000 Leasehold



Cash buyers only. Offered to the market chain free, this is an excellent opportunity to acquire this ground floor maisonette ideally situated within easy reach of Syon Lane Station, offering convenient access into Central London and surrounding areas. The property is also well positioned for Nishkam School and a selection of other highly regarded local schools, making it an attractive prospect for families and investors alike. In need of a complete refurbishment throughout, there is the chance for someone to really make the property their own. The accommodation comprises two generous double bedrooms, a spacious reception room, separate kitchen, and a family bathroom. Externally, the property benefits from a private front garden. Further benefits include an exceptionally long lease of over 170 years remaining, peppercorn ground rent, and no service charges, helping to keep ongoing ownership costs to a minimum.





GROUND FLOOR

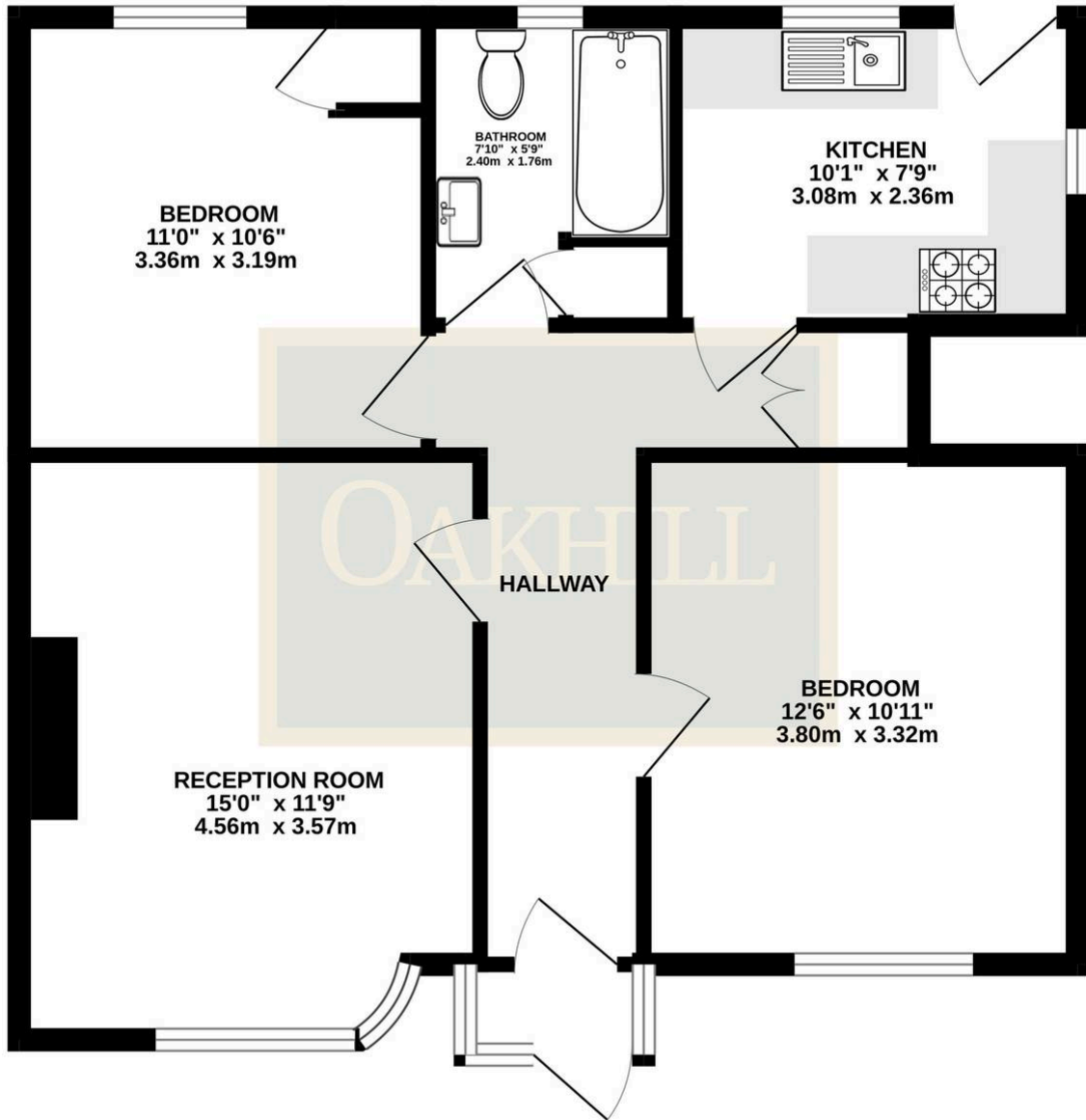

TOTAL FLOOR AREA : 667sq.ft. (62.0 sq.m.) approx.

Whilst every attempt has been made to ensure the accuracy of the floorplan contained here, measurements of doors, windows, rooms and any other items are approximate and no responsibility is taken for any error, omission or mis-statement. This plan is for illustrative purposes only and should be used as such by any prospective purchaser. The services, systems and appliances shown have not been tested and no guarantee as to their operability or efficiency can be given.
Made with Metropix ©2025

You can include any text here. The text can be modified upon generating your brochure.

