Simmons Estates

Est: 1996

65 Danziger Way
Borehamwood , Hertfordshire WD6 5DD
£550,000

Ground Floor

Approx. 54.0 sq. metres (581.4 sq. feet)

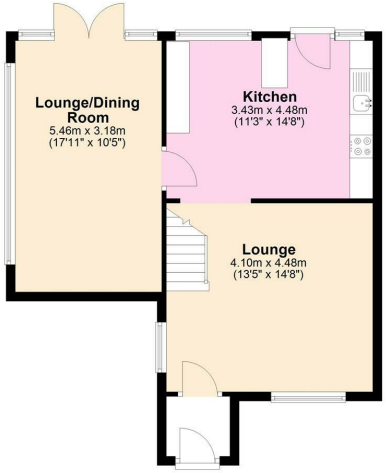

First Floor

Approx. 34.5 sq. metres (371.1 sq. feet)

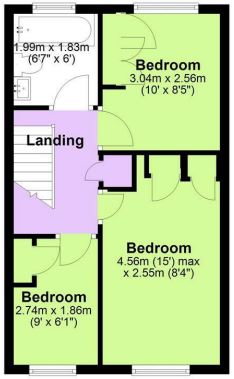

Total area: approx. 88.5 sq. metres (952.5 sq. feet)

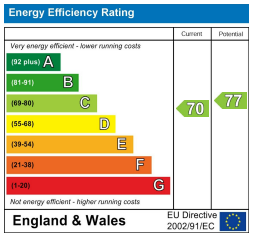

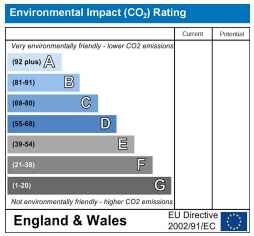

7 Shenley Road, Borehamwood, Hertfordshire, WD6 1AA

Tel: 020 8905 2255 info@simmonsestates.co.uk www.simmonsestates.co.uk