37 Charlotte Street

Morice Town, Plymouth, PL2 1RJ

Offers over £110,000

2 1 1 C

Located in the heart of Morice Town, Plymouth, this splendid apartment on Charlotte Street offers a perfect blend of comfort and convenience. Spanning an impressive 753 square feet, the property boasts a spacious layout that is ideal for modern living.

The apartment features two well-proportioned bedrooms, providing ample space for relaxation and rest. The single reception room is inviting and versatile, perfect for entertaining guests or enjoying quiet evenings at home. The bathroom is well-appointed, ensuring that all your daily needs are met with ease.

One of the standout features of this property is its condition, allowing you to move in without the need for immediate renovations or repairs. The apartment is designed to offer a warm and welcoming atmosphere, making it a delightful place to call home.

Location is key, and this flat does not disappoint. Situated within walking distance to the Dockyard, you will find yourself surrounded by a vibrant community and a wealth of local amenities. Whether you are looking to

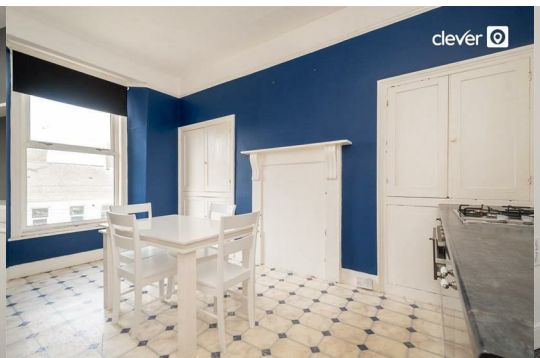

Area Map

Floor Plans

Energy Efficiency Graph

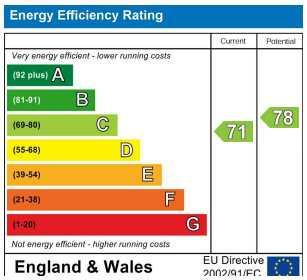

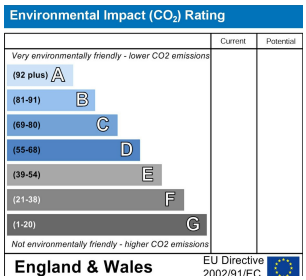

These particulars, whilst believed to be accurate are set out as a general outline only for guidance and do not constitute any part of an offer or contract. Intending purchasers should not rely on them as statements of representation of fact, but must satisfy themselves by inspection or otherwise as to their accuracy. No person in this firms employment has the authority to make or give any representation or warranty in respect of the property.

2 Old Town Street, Plymouth, PL1 1DP
Tel: 01752421911 Email: sales@stayclever.co.uk https://www.stayclever.co.uk