Dexters

London Property Professionals









Hillview Gardens, NW4

£850,000

A spacious three bedroom flat located in this luxury development in Hendon. This stunning flat benefits from two bathrooms, a large private terrace and two secure underground parking spaces.

Located close to Brent Street with its array of shops, cafés and restaurants, as well as being close to numerous synagogues, Hendon Park and Hendon underground station.

Features

Three Bedrooms
Two Bathrooms
Spacious
Two Parking Spaces
Private Terrace
Separate Kitchen

Hillview Gardens,
London, NW4

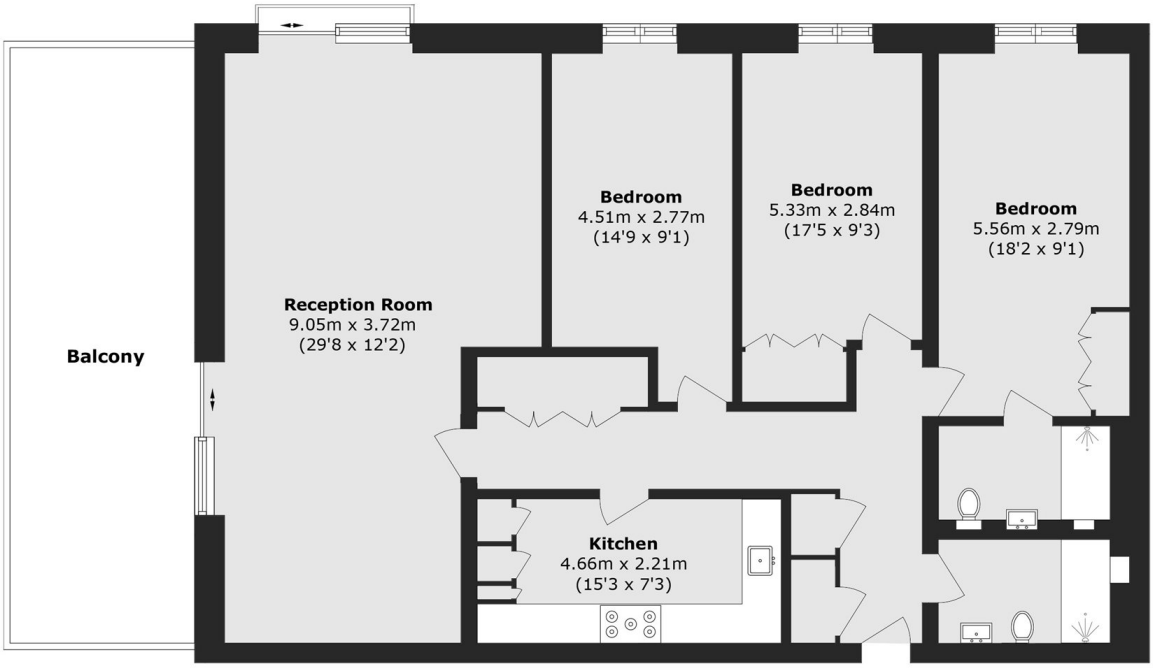

Total area (approx.): 126.7 sq. m (1363.7 sq. ft)
Balcony area (approx.): 25.8 sq. m (277.7 sq. ft)

Dexters

Hendon
18 Central Circus
London
NW4 3AS

Sales
020 8545 8586

Energy Rating: B. We aim to make our particulars both accurate and reliable. However they are not guaranteed; nor do they form part of an offer or contract. If you require clarification on any points then please contact us, especially if you're traveling some distance to view. Please note that appliances and heating systems have not been tested and therefore no warranties can be given as to their good working order.

RICS Regulated Estate Agent and Letting Agent

dexters.co.uk