



20 Monxton Place, Sherfield-On-Loddon - RG27 0FB

£202,500 Leasehold

EPC C • COUNCIL TAX C • SERVICE CHARGE £148.25 p/m • GROUND RENT £200 pa • PRIVATE REAR GARDEN • CAR PORT FOR TWO CARS • 110 YEARS LEASE REMAINING • £202,500 (75% OF £270,000, SUBJECT TO RICS) • 100% OWNERSHIP – NO RENT ON REMAINING EQUITY • LOW COST MARKET DWELLING (LCMD) SCHEME

01256 321777

www.thepropertyexplorer.co.uk

the property
explorer

Explorer are delighted to bring to the market this rarely available two-bedroom ground floor maisonette, benefiting from a double car port and private rear garden, situated in the highly sought-after location of Sherfield Park.

Council Tax band: C

Tenure: Leasehold

EPC Energy Efficiency Rating: C

EPC Environmental Impact Rating:



- › EPC C
- › COUNCIL TAX C
- › SERVICE CHARGE £148.25 p/m
- › GROUND RENT £200 pa
- › PRIVATE REAR GARDEN
- › CAR PORT FOR TWO CARS
- › 110 YEARS LEASE REMAINING
- › £202,500 (75% OF £270,000, SUBJECT TO RICS)
- › 100% OWNERSHIP – NO RENT ON REMAINING EQUITY
- › LOW COST MARKET DWELLING (LCMD) SCHEME

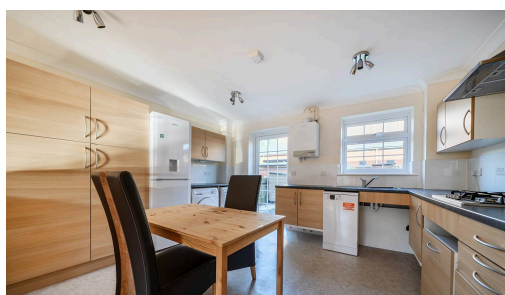



Monxton Place, Sherfield-on-Loddon, Hook, RG27

Approximate Area = 796 sq ft / 73.9 sq m (excludes carport)

For identification only - Not to scale

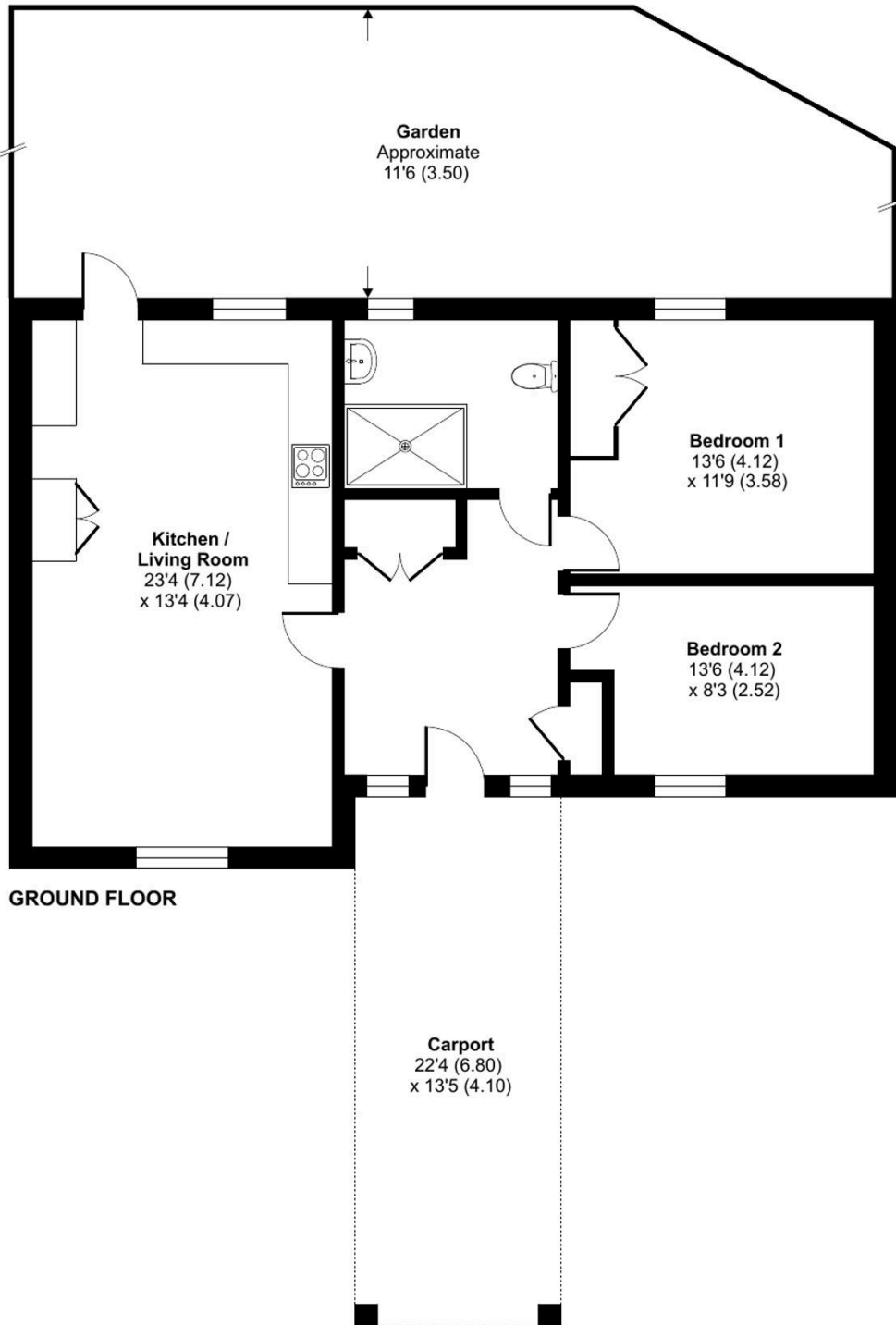

Floor plan produced in accordance with RICS Property Measurement 2nd Edition, Incorporating International Property Measurement Standards (IPMS2 Residential). © nitchecom 2026. Produced for Property Explorer. REF: 1455733

You can include any text here. The text can be modified upon generating your brochure.