

Noseley Way, Kingswood, Hull, HU7 3JT

william h brown

Welcome to

Noseley Way, Kingswood, Hull

A charming three-bedroom detached home featuring a spacious conservatory, garage and off-street parking via a driveway. Viewings advised! Chain free!













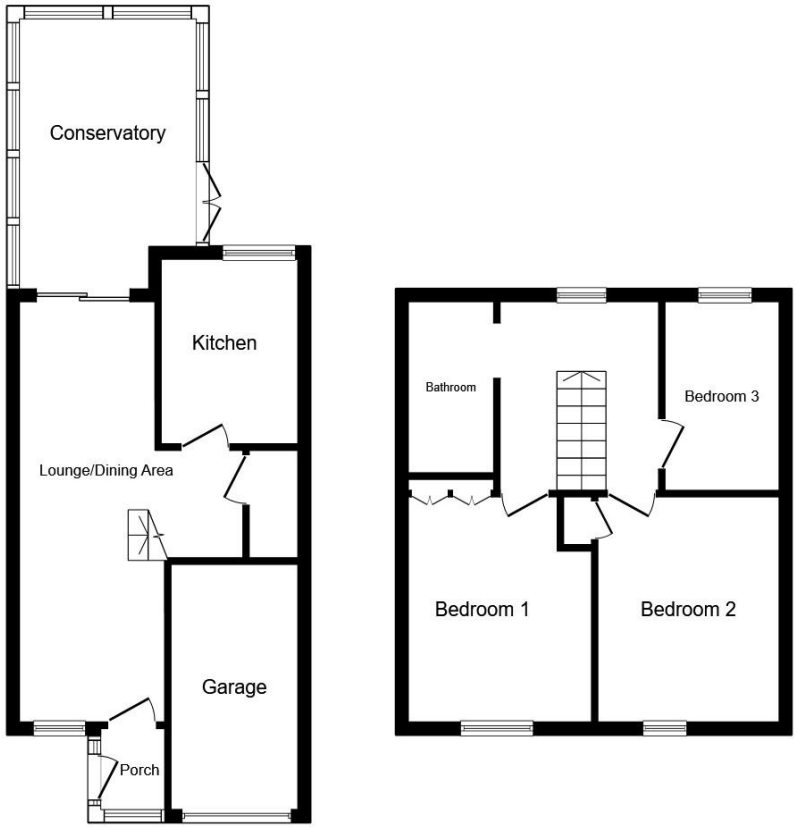

Total floor area 89.2 m² (960 sq.ft.) approx

This floor plan is for illustrative purposes only. It is not drawn to scale. Any measurements, floor areas (including any total floor area), openings and orientation are approximate. No details are guaranteed, they cannot be relied upon for any purpose and they do not form part of any agreement. No liability is taken for any error, omission or misstatement. A party must rely upon its own inspection(s). Powered by www.propertybox.io

william h brown

Entrance Porch
4' 3" max x 3' 6" max (1.30m max x 1.07m max)

Lounge
21' 8" max x 10' 2" max (6.60m max x 3.10m max)

Kitchen
9' 4" max x 7' max (2.84m max x 2.13m max)

Conservatory
14' 4" max x 10' 4" max (4.37m max x 3.15m max)

WC
5' 9" max x 4' 1" max (1.75m max x 1.24m max)

Landing
9' max x 7' 9" max (2.74m max x 2.36m max)

Bedroom 1
11' 7" max x 10' 7" max (3.53m max x 3.23m max)

Bedroom 2
10' 4" max x 8' 9" max (3.15m max x 2.67m max)

Bedroom 3
7' 5" max x 6' 6" max (2.26m max x 1.98m max)

Bathroom
7' 9" max x 4' 5" max (2.36m max x 1.35m max)

Agent's Note:
Please note that the AML fee covers the cost of carrying out the required identity and anti-money laundering checks. Once these checks have been completed, the fee cannot be refunded, even if the property purchase does not go ahead.

Welcome to

Noseley Way, Kingswood, Hull

- GUIDE PRICE £170,000-£180,000
- 3 BEDROOMS
- GARAGE AND OFF-STREET PARKING
- CHAIN FREE
- PRICED FOR A QUICK SALE
- POPULAR LOCATION

Tenure: Freehold EPC Rating: D
Council Tax Band: C

Directions to this property:

See map below for directions. For more information contact the branch on 01482 327913.

guide price

£170,000 - £180,000

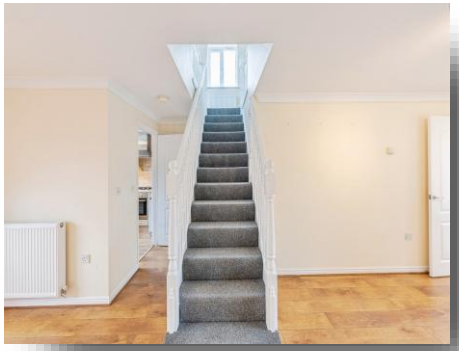

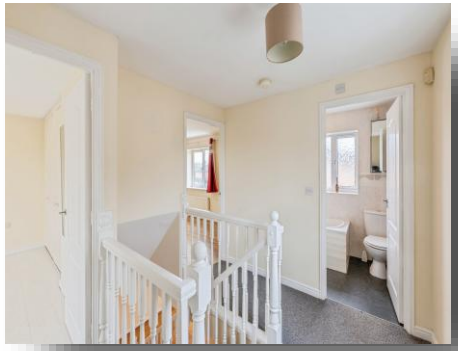





Please note the marker reflects the postcode not the actual property

view this property online williamhbrown.co.uk/Property/HDR124278

The Property Ombudsman

Property Ref:
HDR124278 - 0004

1. MONEY LAUNDERING REGULATIONS Intending purchasers will be asked to produce identification documentation at a later stage and we would ask for your co-operation in order that there is no delay in agreeing the sale. 2. These particulars do not constitute part or all of an offer or contract. 3. The measurements indicated are supplied for guidance only and as such must be considered incorrect. Potential buyers are advised to recheck measurements before committing to any expense. 4. We have not tested any apparatus, equipment, fixtures or services and it is in the buyers interest to check the working condition of any appliances. 5. Where an EPC, or a Home Report (Scotland only) is held for this property, it is available for inspection at the branch by appointment. If you require a printed version of a Home Report, you will need to pay a reasonable production charge reflecting printing and other costs. 6. We are not able to offer an opinion either written or verbal on the content of these reports and this must be obtained from your legal representative. 7. Whilst we take care in preparing these reports, a buyer should ensure that his/her legal representative confirms as soon as possible all matters relating to title including the extent and boundaries of the property and other important matters before exchange of contracts.

William H Brown is a trading name of Sequence (UK) Limited which is registered in England and Wales under company number 4268443, Registered Office is Witan Gate House, 500-600 Witan Gate West, Milton Keynes, MK9 1GF. VAT Registration Number is 500 2481 05.

william h brown

01482 327913

HoldernessRd@williamhbrown.co.uk

358-360 Holderness Road, HULL, East Yorkshire, HU9 3DQ

williamhbrown.co.uk