



Back Chester Road
Stoke-On-Trent



 **Reposit**
Rent without a deposit

£695



alsagerlettings@stephensonbrowne.co.uk

15 Crewe Road
Alsager
Stoke-On-Trent
Staffordshire

 StephensonBrowneAlsager



 @sbalsager

31A Back Chester Road
Stoke-On-Trent

ST7 8JD

This two-bedroom terraced property is neutrally decorated throughout, it offers flexible accommodation with two reception rooms, one kitchen and one bathroom, and two spacious double bedrooms to the first floor and one offering a fitted wardrobe providing a practical layout for day-to-day living.

Located on a private lane behind the main through road in a quiet setting this mid -terrace cottage is located in the popular village of Audley. A desirable property and viewers won't be disappointed. Available Early February 2026. EPC C, Council Tax Grade A. Long Term Let.

£695



How does Reposit work?

| | | | |
|--|---|---|--|
|  Choose. Ask us about Reposit instead of a traditional cash deposit. |  Sign up & pay. You will receive an email to sign up and pay the Reposit fee on the Reposit platform. |  Move in. Enjoy living deposit-free in your new home! |  Check out. No waiting for your deposit back! Easily settle any amounts due, or raise a dispute via Reposit. |
|--|---|---|--|



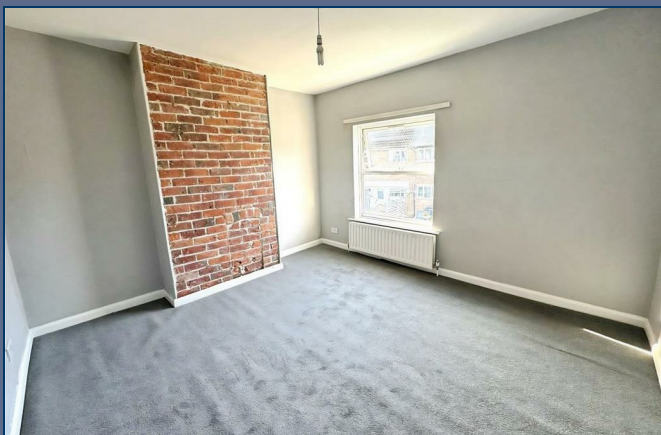

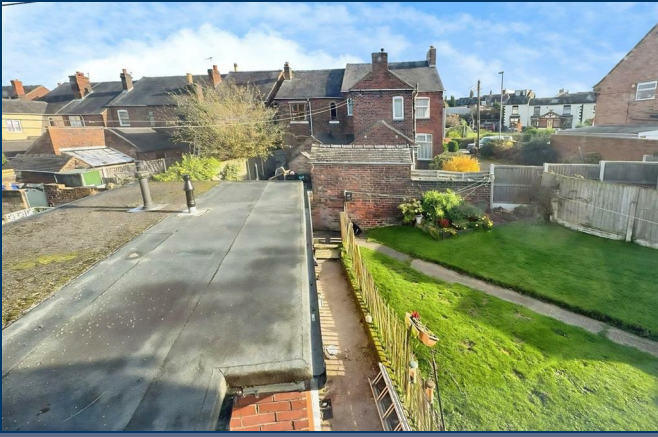

Stephenson Browne Estate Agents

Newcastle
56 Merrial Street, Newcastle under Lyme
Staffordshire, ST5 2AJ
Tel: 01782 625734

Sandbach
38 High Street, Sandbach
Cheshire, CW11 1AN
Tel: 01270 763200

Alsager
13 Crewe Road, Alsager
Stoke on Trent, ST7 2EW
Tel: 01270 883130

NOT TO SCALE These floor plans are given as a guide only. Full completed measurements and details should be verified by any intending purchasers legal representative.

NOTICE: Stephenson Browne for themselves and for the vendors or lessors of this property whose agents they are give notice that: (1) the particulars are set out as a general guideline only for the guidance of intending purchasers or lessees, and do not constitute, nor constitute part of, an offer or contract; (2) all descriptions, dimensions, references to condition and necessary permissions for use and occupation, and other details are given in good faith and are believed to be correct but any intending purchasers or tenants should not rely on them as statements or representations of fact but must satisfy themselves by inspection or otherwise as to the correctness of each theme; (3) no person in the employment of Stephenson Browne has any authority to make representation or warranty whatever in relation to this property. (4) fixtures & fittings are subject to a formal list supplied by the vendors solicitors.