CREIGHTONS
ESTATE AGENTS

Charles Street, Sileby, Loughborough

£165,000
GUIDE PRICE



BEDROOMS	BATHROOMS	RECEPTION ROOMS	COUNCIL TAX
3	1	2	B

KEY FEATURES

- Traditional mid terrace home
- Three bedrooms, one bathroom
- Ideal project with scope for updating
- Good sized rear garden
- Side alley access
- Available with NO ONWARD CHAIN
- Early viewing recommended

PROPERTY OVERVIEW

Creightons Estate Agents are delighted to present this traditional mid terrace home on Charles Street, situated in the ever popular village of Sileby. Offering three bedrooms and one bathroom, this property provides an excellent opportunity for buyers looking to update and modernise a home to suit their own style. The location offers convenient access to National Rail services and is within walking distance of the scenic Cossington Meadows nature reserve.

ADDITIONAL PHOTOGRAPHY



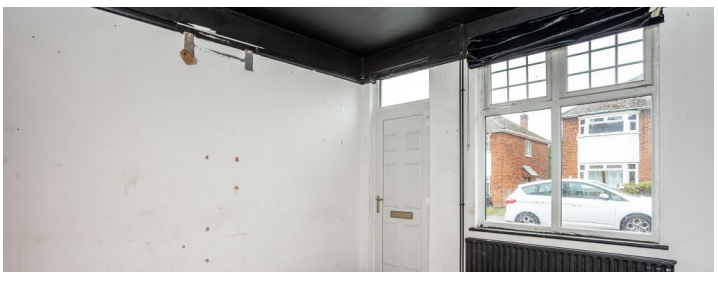

FLOORPLAN

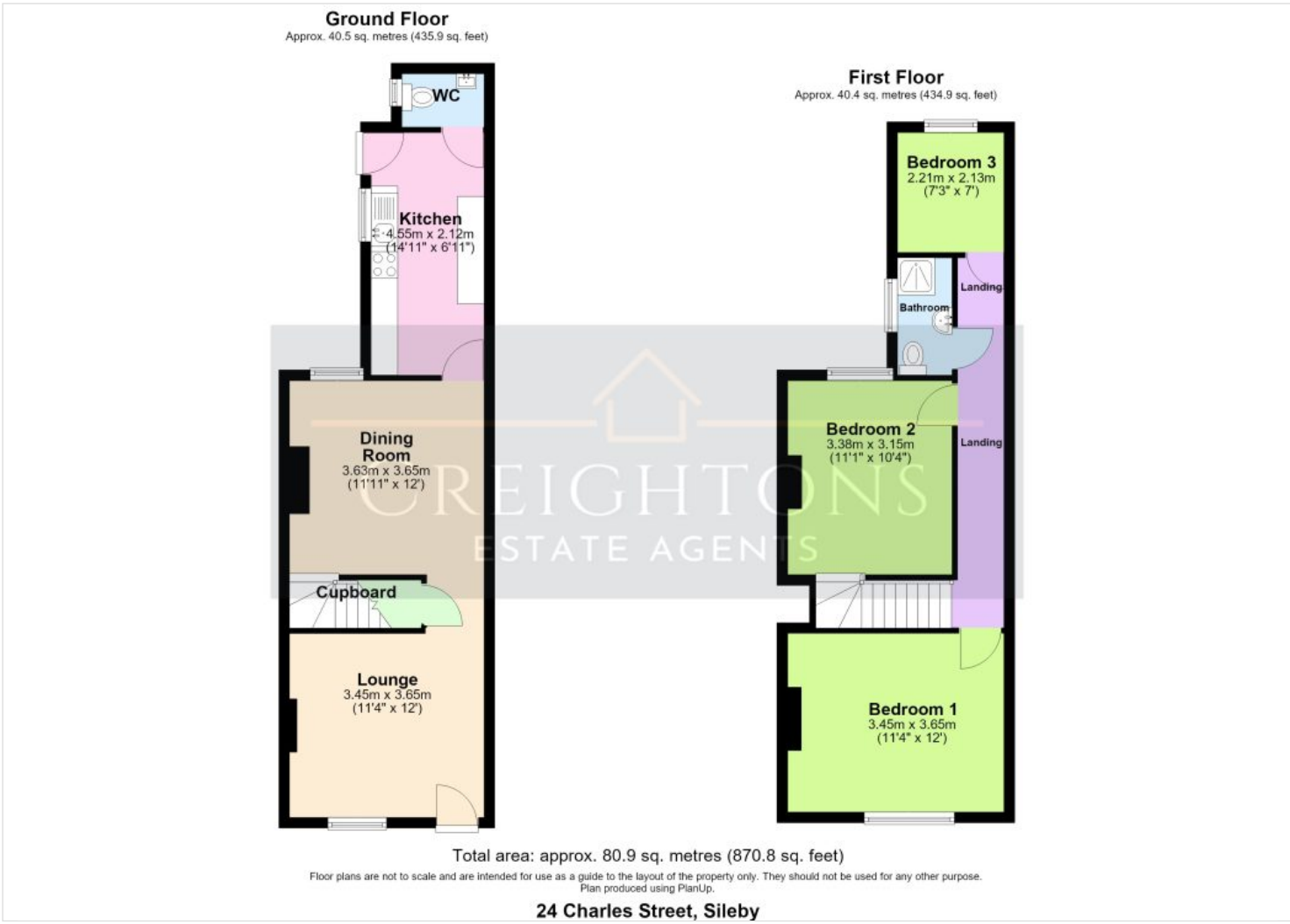

Total area: approx. 80.9 sq. metres (870.8 sq. feet)

Floor plans are not to scale and are intended for use as a guide to the layout of the property only. They should not be used for any other purpose.
Plan produced using PlanUp.

24 Charles Street, Sileby





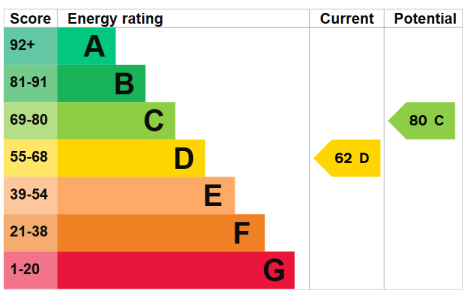







ROTHLEY OFFICE
0116 3195657

SILEBY OFFICE
01509 458 333

WEBSITE
creightonsestateagents.co.uk