Dexters

London Property Professionals









Church Path, W4

£2,500 Per calendar month

A two double bedroom split-level maisonette with a bright reception room, a large kitchen diner with a Juliet balcony and a south-facing balcony off of the master bedroom.

Located conveniently for Chiswick Park underground and South Acton over ground stations which are both within a quarter of a mile from the front door.

Features

Two Double Bedrooms
Split-Level
Maisonette
Eat-In Kitchen
Private Balcony
Central Location

Church Path, London, W4

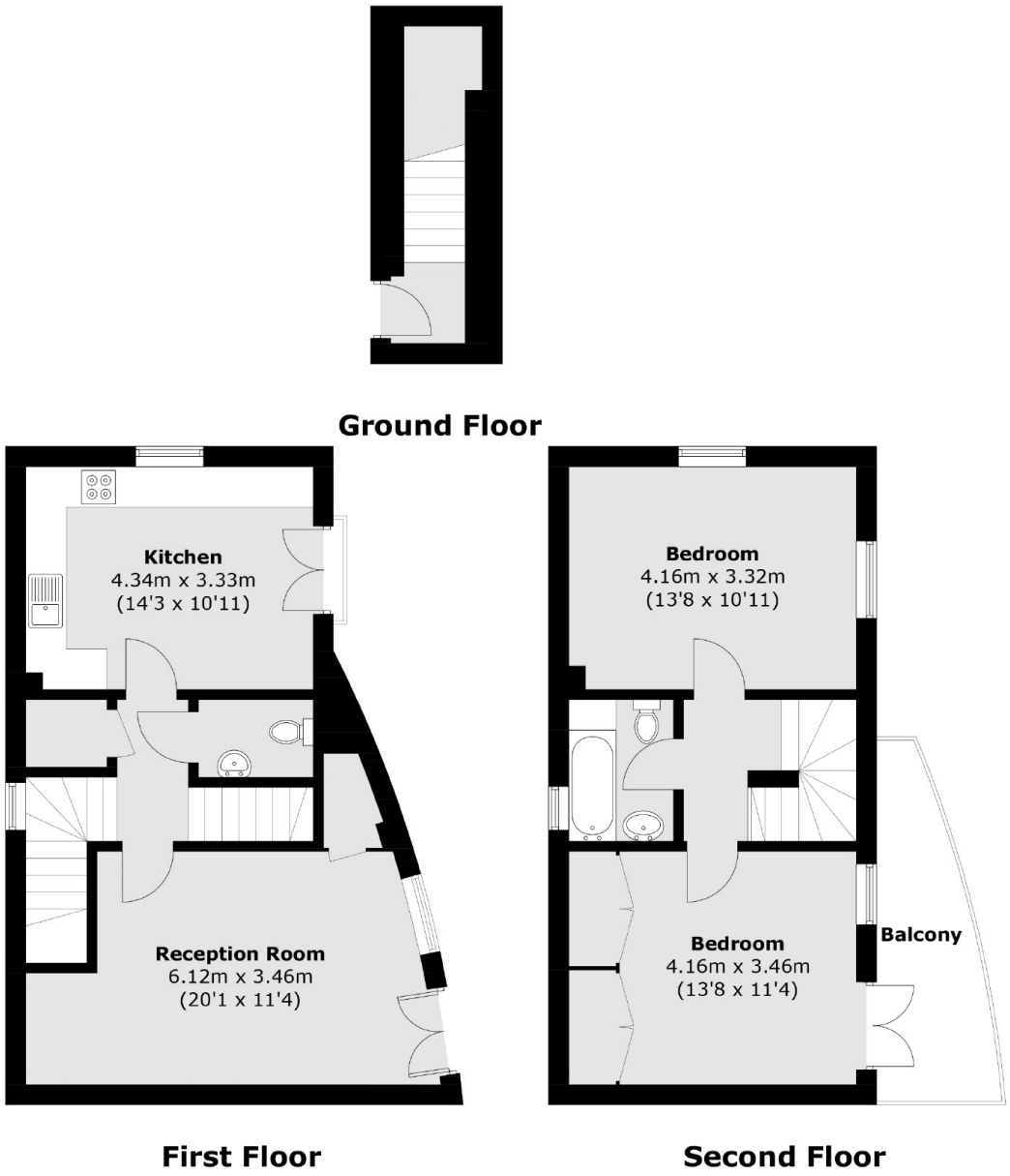

Total area (approx.): 90.0 sq. m (968.8 sq. ft)
Balcony area: 7.2 sq. m (77.5 sq. ft)

Dexters

Chiswick
388 Chiswick High Road
London
W4 5TF

Lettings
020 8995 5439

Energy Rating: C. We aim to make our particulars both accurate and reliable. However they are not guaranteed; nor do they form part of an offer or contract. If you require clarification on any points then please contact us, especially if you're traveling some distance to view. Please note that appliances and heating systems have not been tested and therefore no warranties can be given as to their good working order.

RICS Regulated Estate Agent and Letting Agent

dexters.co.uk