ESTATE AGENTS

www.cwestateagents.co.uk

27 Thomas Drive, Winsford CW7 3SP

Asking price £92,500

2 2 1 B

SHARED OWNERSHIP – 50% SHARE | NO ONWARD CHAIN

Situated on Thomas Drive in Winsford, this attractive two double bedroom end-terrace home provides a fantastic opportunity to take a step onto the property ladder through 50% Shared Ownership. Well proportioned throughout and offered with the added benefit of NO ONWARD CHAIN, it's an ideal choice.
Step inside to a welcoming entrance hall leading to a bright and comfortable lounge, providing plenty of space to relax and unwind. To the rear is the dining kitchen, offering room for both cooking and dining, with doors opening directly onto the enclosed rear garden which is perfect for entertaining or enjoying the warmer months. A convenient downstairs W.C. completes the ground floor. Upstairs, the landing leads to two generous double bedrooms along with the family bathroom, providing excellent accommodation for a two-bedroom home. Outside, the home benefits from an enclosed rear garden, while to the front there is

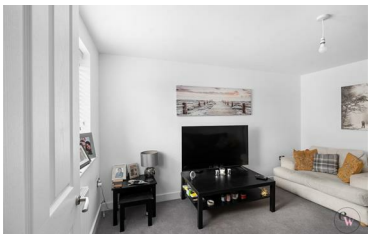

- 50% SHARED OWNERSHIP – FANTASTIC FIRST-TIME BUYER OPPORTUNITY
- Dining Kitchen with doors onto the rear garden
- Side by side off road parking
- Two Generous Double Bedrooms
- Convenient Downstairs w.c.
- No Ongoing Chain

01606 514 152 info@cwestateagents.co.uk
@CWEstateAgent @CWEstateAgents