



A TWO BEDROOM SEMI-DETACHED HOUSE IN GREAT CONDITION THROUGHOUT

Emmanuel Road, Northwood, HA6 1TB

ROBSONS

Emmanuel Road, Northwood, HA6 1TB

SEMI-DETACHED • TWO BEDROOMS • LIVING ROOM • KITCHEN/DINING ROOM • CONSERVATORY • SHOWER ROOM • SOUTH-FACING REAR GARDEN • DRIVEWAY PARKING

Description

The property comprises a welcoming living room to the front featuring a charming gas stove with artificial logs, creating a warm and cosy atmosphere. To the rear is a modern fitted kitchen with space for dining, flowing through to a bright conservatory overlooking the garden.

To the first floor are two double bedrooms and a contemporary shower room.

Externally, the property benefits from a beautifully landscaped south-facing rear garden with shaded areas, a patio seating area and garden shed, perfect for outdoor entertaining and relaxation.

To the front, a driveway provides convenient off-street parking for multiple vehicles.

The property benefits from the potential to extend subject to the usual planning permissions and consents.





The property benefits from the potential to extend subject to the usual planning permissions and consents.

Location

Northwood provides a range of shopping facilities including Waitrose supermarket, a variety of restaurants and other amenities with the Metropolitan Line station providing access to Baker Street and the City. There is a plethora of state and private schooling together with a wide choice of recreational facilities, which include golf courses and fitness centres. The M1, M40 and M25 motorways are also accessible.

NB this property is situated within the proximity of the ULEZ, if your vehicle does not comply charges may apply.

Additional Information

Tenure: Freehold

Local Authority: London Borough of Hillingdon

Council Tax Band: D

Energy Efficiency Rating: D

For additional information, please refer to www.robsonswb.com or call us on: 01923 835355.



Approximate Gross Internal Area
Ground Floor = 43.6 sq m / 469 sq ft
First Floor = 33.5 sq m / 361 sq ft
Shed = 9.4 sq m / 101 sq ft
Total = 86.5 sq m / 931 sq ft

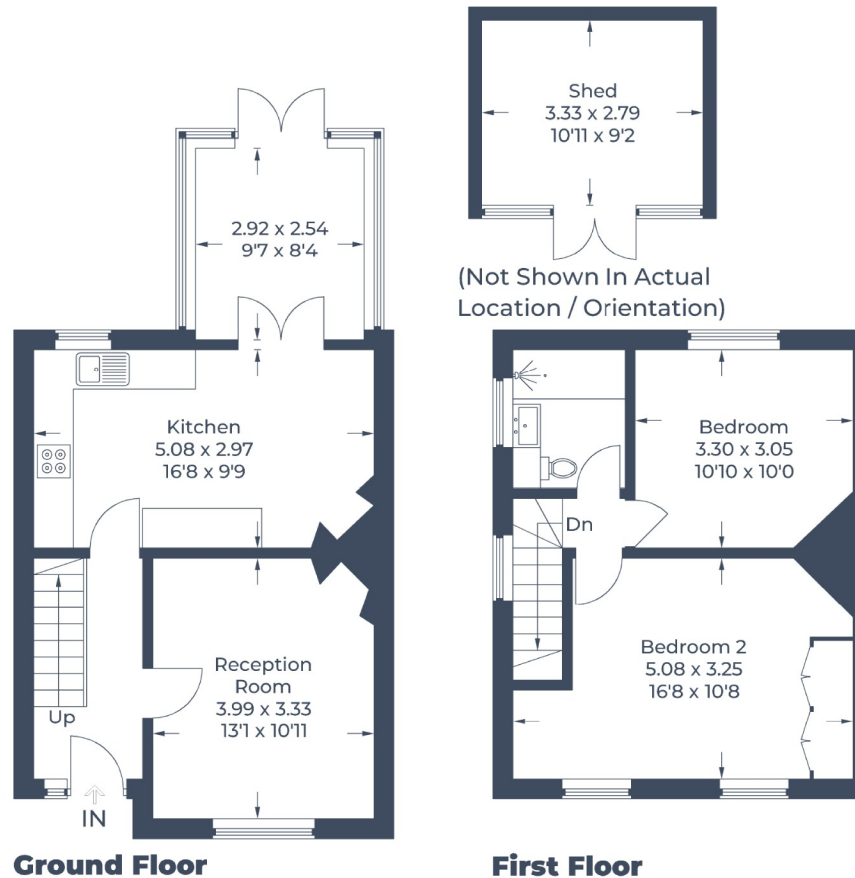

Illustration for identification purposes only,
measurements are approximate, not to scale.
© CJ Property Marketing Produced for Robsons

ROBSONS

7 Clive Parade, Northwood, HA6 2QF
Tel: 01923 835355 Email: northwood@robsonswb.com
www.robsonswb.com

SCAN TO VISIT



OUR WEBSITE

Important notice: Robsons, their clients and any joint agents give notice that 1: They are not authorised to make or give any representations or warranties in relation to the property either here or elsewhere, either on their own behalf or on behalf of their client or otherwise. They assume no responsibility for any statement that may be made in these particulars. These particulars do not form part of any offer or contract and must not be relied upon as statements or representations of fact. 2: Any areas, measurements or distances are approximate. Plot sizes and dimensions are taken from Promap and are approximate. The text, photographs and plans are for guidance only and are not necessarily comprehensive. It should not be assumed that the property has all necessary planning, building regulation or other consents and Robsons have not tested any services, equipment or facilities. Purchasers must satisfy themselves by inspection or otherwise.