



Clover Drive, Broomfield CHELMSFORD CM1 4FT

welcome to

Clover Drive, Broomfield CHELMSFORD

GUIDE PRICE £650,000 - £700,000 Stunning 5-bed detached in Copperfield Place, Newland Springs. Immaculate open-plan living, spacious rooms, west-facing garden & open land views.



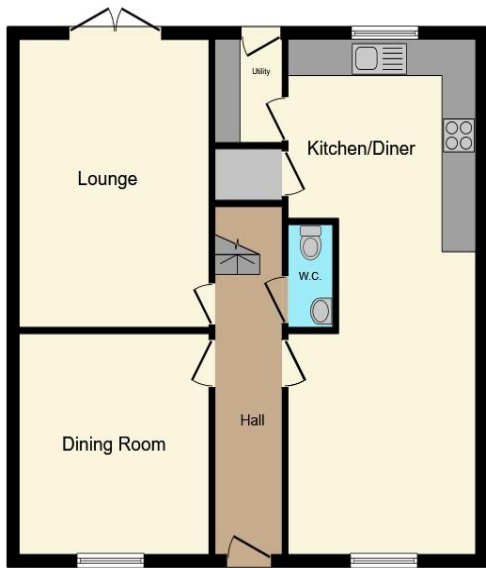

Ground Floor



First Floor

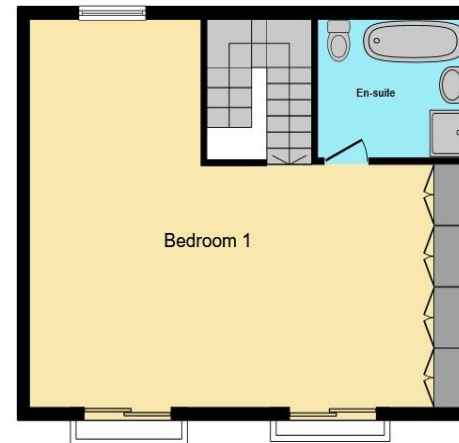

Second Floor

Entrance Hall

Cloakroom

5' 11" x 4' 10" (1.80m x 1.47m)

Kitchen / Breakfast Room

28' 4" max x 11' 1" max (8.64m max x 3.38m max)

Utility Room

5' 10" x 5' 5" (1.78m x 1.65m)

Lounge

14' 9" x 10' 11" (4.50m x 3.33m)

Dining Room

11' 1" max x 10' 11" max (3.38m max x 3.33m max)

First Floor

Bedroom Two

13' x 11' 2" (3.96m x 3.40m)

En Suite

6' 8" x 5' 4" (2.03m x 1.63m)

Bedroom Three

11' x 10' (3.35m x 3.05m)

Bedroom Four

13' 11" x 8' 10" (4.24m x 2.69m)

Bedroom Five

10' 2" x 9' 7" (3.10m x 2.92m)

Bathroom

7' 1" x 6' 11" (2.16m x 2.11m)

Second Floor

Bedroom One

27' 3" x 17' 11" (8.31m x 5.46m)

En Suite

8' 9" x 7' 6" (2.67m x 2.29m)

Exterior

Garage

23' 4" x 10' 3" (7.11m x 3.12m)

This floor plan is for illustrative purposes only. It is not drawn to scale. Any measurements, floor areas (including any total floor area), openings and orientation are approximate. No details are guaranteed, they cannot be relied upon for any purpose and they do not form part of any agreement. No liability is taken for any error, omission or misstatement. A party must rely upon its own inspection(s). Powered by www.focalagent.com

welcome to

Clover Drive, Broomfield CHELMSFORD

- Detached Family Home
- Views To Open Fields
- Detached Garage
- Two En-Suites
- Lounge, Dining Room & Separate Kitchen/Breakfast Room

Tenure: Freehold EPC Rating: B
Council Tax Band: G

guide price

£650,000



Please note the marker reflects the postcode not the actual property

view this property online [williamhbrown.co.uk/Property/CHE115082](https://www.williamhbrown.co.uk/Property/CHE115082)



Property Ref:
CHE115082 - 0008

1. MONEY LAUNDERING REGULATIONS Intending purchasers will be asked to produce identification documentation at a later stage and we would ask for your co-operation in order that there is no delay in agreeing the sale. 2. These particulars do not constitute part or all of an offer or contract. 3. The measurements indicated are supplied for guidance only and as such must be considered incorrect. Potential buyers are advised to recheck measurements before committing to any expense. 4. We have not tested any apparatus, equipment, fixtures or services and it is in the buyers interest to check the working condition of any appliances. 5. Where an EPC, or a Home Report (Scotland only) is held for this property, it is available for inspection at the branch by appointment. If you require a printed version of a Home Report, you will need to pay a reasonable production charge reflecting printing and other costs. 6. We are not able to offer an opinion either written or verbal on the content of these reports and this must be obtained from your legal representative. 7. Whilst we take care in preparing these reports, a buyer should ensure that his/her legal representative confirms as soon as possible all matters relating to title including the extent and boundaries of the property and other important matters before exchange of contracts.

William H Brown is a trading name of Sequence (UK) Limited which is registered in England and Wales under company number 4268443, Registered Office is Cumbria House, 16-20 Hockliffe Street, Leighton Buzzard, Bedfordshire, LU7 1GN. VAT Registration Number is 500 2481 05.



william h brown



01245 262266



Chelmsford@williamhbrown.co.uk



12 Duke Street, CHELMSFORD, Essex, CM1 1HL



[williamhbrown.co.uk](https://www.williamhbrown.co.uk)