

Mark  
Webster  
estate agents



Witherley Road  
Atherstone  
£250,000

\*\*\* NO UPWARD CHAIN ~ NEW WINDOWS THROUGHOUT ~ COSMETIC IMPROVEMENT REQUIRED \*\*\*. For sale with MARK WEBSTER estate agents is this very nicely situated three bedroom detached family home briefly comprising: Through hallway, kitchen (new kitchen required), rear lounge/diner, three bedrooms, bathroom, separate WC, garage and driveway.

Witherley Road enjoys a convenient and well-established position on the edge of the historic market town of Atherstone in North Warwickshire. This popular residential location offers the perfect balance of everyday convenience and countryside surroundings, making it particularly appealing to families and commuters alike.

Atherstone's traditional town centre is just a short distance away, offering a range of independent shops, cafés, supermarkets and essential services, along with a regular street market that reflects the town's long heritage. The area is well served by respected local schools and a variety of leisure facilities, contributing to its strong community feel.

For commuters, Witherley Road is exceptionally well placed. Atherstone railway station provides direct rail services to Birmingham and Leicester, while excellent road links via the nearby A5 road and M42 motorway connect to the wider Midlands motorway network.

With its blend of connectivity, local amenities and market town character, Witherley Road represents an appealing opportunity to enjoy comfortable living in a well-located Warwickshire setting.

### RECEPTION PORCH

Having a double glazed entrance door, double glazed side window and an internal opaque double glazed door leading to...

### ENTRANCE HALL

Stairs leading off to the first floor landing, single panelled radiator, under stairs storage cupboard and doors leading off to...

### KITCHEN 13' 9" x 8' 1" (4.19m x 2.46m)

New kitchen is required.

### LOUNGE/DINER 18' 10" x 11' 9" (5.74m x 3.58m)

Having double glazed French doors leading out to the rear garden, double glazed window to rear aspect and a tiled fireplace.

### FIRST FLOOR LANDING

Opaque double-glazed window to side aspect, access to the roof storage space, door to the airing cupboard that also houses the central heating boiler (not tested) and further doors leading off to...

### BEDROOM ONE 11' 10" x 9' 10" (3.61m x 3m)

Double glazed window to rear aspect and a single panelled radiator.



### **BEDROOM TWO 11' 10" x 8' 8" (3.61m x 2.64m)**

Double glazed window to rear aspect, single panelled radiator and a built-in storage cupboard.

### **BEDROOM THREE 10' 2" x 7' 6" (3.1m x 2.29m)**

Double glazed window to front aspect, single panelled radiator and a built-in storage cupboard.

### **BATHROOM 7' 5" x 8' 6" maximum (2.26m x 2.59m)**

Opaque double-glazed window to front aspect, single panelled radiator, wash basin, panelled bath with a shower over, tiled splash back areas.

### **WC 5' 8" x 2' 8" (1.73m x 0.81m)**

Opaque double-glazed window to side aspect, single panelled radiator and a low-level WC.

### **TO THE EXTERIOR**

To the front of the property there is a driveway providing off road parking with access to the single garage. The rear garden has a paved patio, lawn, centre pathway, planted borders and a greenhouse.

**FIXTURES & FITTINGS:** Some items maybe available subject to separate negotiation.

**SERVICES:** We understand that all mains services are connected.

**TENURE:** We have been informed that the property is FREEHOLD, however we would advise any potential purchaser to verify this through their own Solicitor.

**COUNCIL TAX:** We understand this property has been placed in Council Tax Band D. (This information is provided from the Council Tax Valuation List Website).

**DISCLAIMER:** DETAILS HAVE NOT BEEN VERIFIED BY THE OWNERS OF THE PROPERTY AND THEREFORE MAY BE SUBJECT TO CHANGE AND ANY PROSPECTIVE PURCHASER SHOULD VERIFY THESE FACTS BEFORE PROCEEDING FURTHER. ANY IMAGES ARE FOR SOLELY FOR ILLUSTRATIVE PURPOSES.

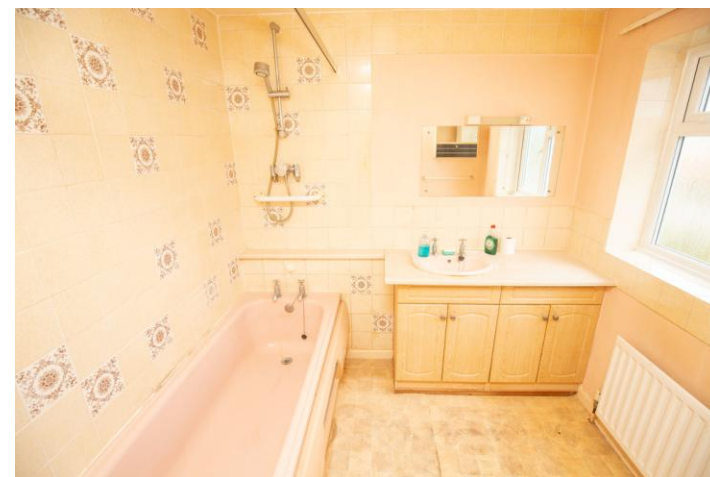

131 Long Street  
Atherstone, Warwickshire  
CV9 1AD

www.markwebsterandco.co.uk  
01827 720 777

Mon - Fri: 9:00am - 5:30pm  
Sat: 9:00am - 4:00pm

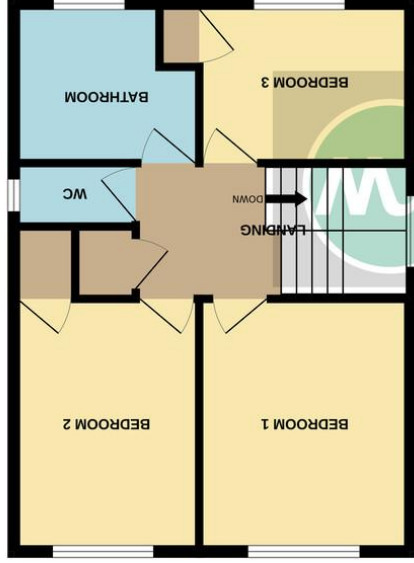

Whilst every attempt has been made to ensure the accuracy of the floorplan contained here, measurements of doors, windows, rooms and any other areas the approximate and no responsibility is taken for any omission or mis-statement. This plan is for illustrative purposes only and should be used as such by any prospective purchaser. The services, systems and appliances shown have not been tested and no guarantee as to their operability or efficiency can be given.  
Made with Metropix (c2026)

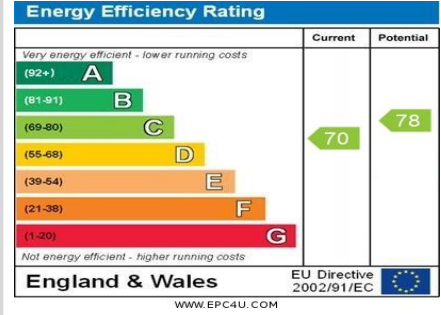

**COMPANY DISCLAIMER** – All fixtures, fittings, appliances and services have not been tested and therefore no guarantee can be given that they are in working order. While we endeavour to make our sales particulars reliable and accurate, measurements quoted are approximate and for guidance only. Photographs are for illustration only and may depict items not included in the sale of the property.

**Property Mis-description Act 1991** – The Agent has not tested any apparatus, equipment, fixtures or services and so does not verify they are in working order, fit for their purpose or within ownership of the sellers, therefore the buyer must assume the information given is incorrect. Neither has the Agent checked the legal status of the property or the validity of any guarantee. Buyers must assume the information is incorrect, until their own solicitors have verified it. The measurements supplied are for general guidance and as such must be considered incorrect. A buyer is advised to re-check the measurements themselves before committing themselves to any expense. Nothing concerning the type of construction of the condition of the structure is to be implied from the photograph of the property. The sales particulars may change in course of time, and any interested part is advised to make final inspection of the property prior to exchange of contracts.

**Misrepresentation Act 1937** – These details are prepared as a general guide only and should not be relied upon as a basis to enter into legal contract or to commit expenditure. An interested party should consult their own surveyor, solicitor or other professionals before committing themselves to any expenditure or other legal commitments. If any interested party wishes to rely upon any information from the Agent, then a request should be made and specific written confirmation provided. The agent will not be responsible for any verbal statement made by any member of staff, as only specific written confirmation should be relied on. The Agent will not be responsible for any loss other than when specific information has been requested.

