



Wincham
The Woodland

IRLAMS
of Knutsford

Wincham, CW9 6PL

The Woodland

£335,000



The Property

This immaculately presented, three-bedroom detached home has been beautifully maintained and improved over the years by the current owners to now provide spacious, light and flexible living accommodation over two floors. Particular mention must be made of the recently fitted kitchen leading out to the formal garden, the spacious living room that opens through to a separate dining room, the bedroom proportions to the first floor as well as the property's position. Located in an ever-popular location within a quiet and peaceful no through road in the heart of the village, a short walk to all local amenities and Primary school whilst being ideally positioned for all major network links to the Northwest and beyond. The property is approached over a gravel driveway providing ample off-road parking leading to the front entrance and integral garage. The rear south facing gardens are a lovely feature of the property being generous in proportions.

Laid to lawn in the main with a range of well stocked borders, fully enclosed by mature hedging and timber fencing. Flagged patio area, accessed off both the kitchen and conservatory provides ideal opportunity for alfresco dining with family and friends.

Directions

From Knutsford Town Centre proceed along Northwich Road (A5033) to its end. Turn right onto the A556 and just prior to reaching the roundabout turn left into Pickmere Lane and take the right turn onto Budworth Road. Turn left into Frog Lane which turns into Park Lane. At The Red Lion public house turn right onto Pickmere Lane and take the left turn into Pear Tree Drive and then the right turn into The Woodland where the property will soon be seen.

- Immaculately presented detached property situated in a lovely location
- Close to local amenities
- Spacious & flexible living accommodation
- Refitted kitchen
- Three generous bedrooms & study
- Bathroom
- Beautiful, enclosed rear south facing garden
- Off road parking
- Garage

Postcode – CW9 6PL
Tenure – Freehold
Local Authority – Cheshire West & Chester
Council Tax – Band D
EPC - TBC



GROUND FLOOR
650 sq.ft. (60.4 sq.m.) approx.

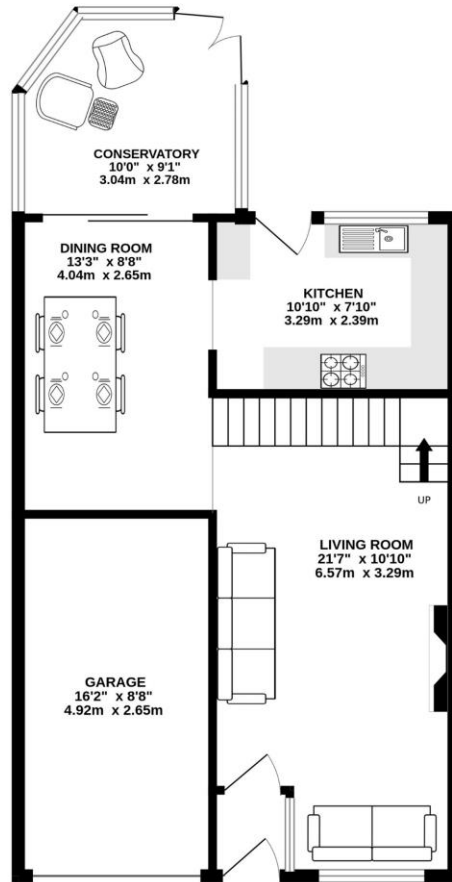

1ST FLOOR
520 sq.ft. (48.3 sq.m.) approx.

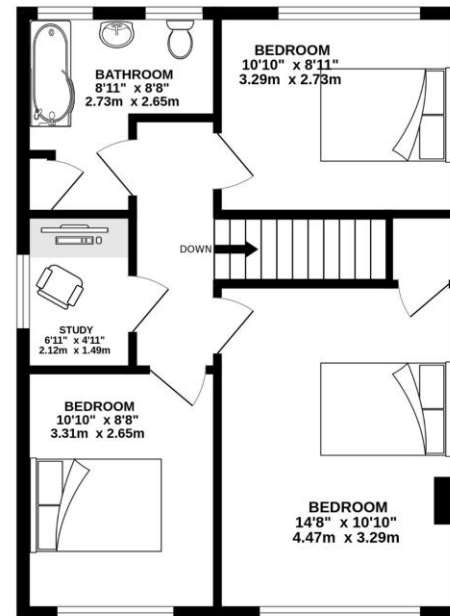

TOTAL FLOOR AREA: 1170 sq.ft. (108.7 sq.m.) approx.

Whilst every attempt has been made to ensure the accuracy of the floorplan contained here, measurements of doors, windows, rooms and any other items are approximate and no responsibility is taken for any error, omission or mis-statement. This plan is for illustrative purposes only and should be used as such by any prospective purchaser. The services, systems and appliances shown have not been tested and no guarantee as to their operability or efficiency can be given.
Made with Metropix ©2025

103 King Street, Knutsford, Cheshire, WA16 6EQ

01565 654 000

E: info@irlamsestateagents.co.uk

www.irlamsestateagents.co.uk

I1021_ Printed by Ravensworth 01670 713330

Irlams (Estate Agents) Ltd for themselves and for the vendors or lessors of this property whose agents they give notice that

- (a) The particulars are set out as a general outline only for the guidance of intending purchasers or lessees, and do not constitute, nor constitute part of, an offer or contract;
- (b) All descriptions, dimensions, references to condition and necessary permissions for use and occupation, and other details are given in good faith and are believed to be correct but any intending purchasers or lessees should not rely on them as statements or representations of fact, but must satisfy themselves by inspection or otherwise as to the correctness of each of them;
- (c) No person in the employment of Irlams (Estate Agents) Ltd has any authority to make or give any representation or warranty whatsoever in relation to this property.
- (d) We believe the information above to be accurate at the point it was obtained however you may wish to make a final check with your Solicitor or with us in respect of anything above you feel crucial before you proceed with the purchase of this property.

