

Christchurch Road, SW2

£340,000

This recently refurbished one double bedroom apartment is set on the top floor of an attractive period conversion and is offered to the market with no onward chain. Ideally located close to excellent local amenities and transport links, the property combines character features with modern finishes, making it an ideal first time purchase or investment opportunity.

Christchurch Road is conveniently located within easy reach of Tulse Hill station, offering rail links to several central London mainline stations. The area is also well served by frequent bus routes to Brixton. A short walk away, Streatham Hill and Norwood Road provide a wide range of shops, bars, and restaurants.

Features

- Recently Refurbished
- Parking Available
- One Double Bedroom
- Period Conversion
- Long Lease
- No Onward Chain

Christchurch Road, LONDON, SW2

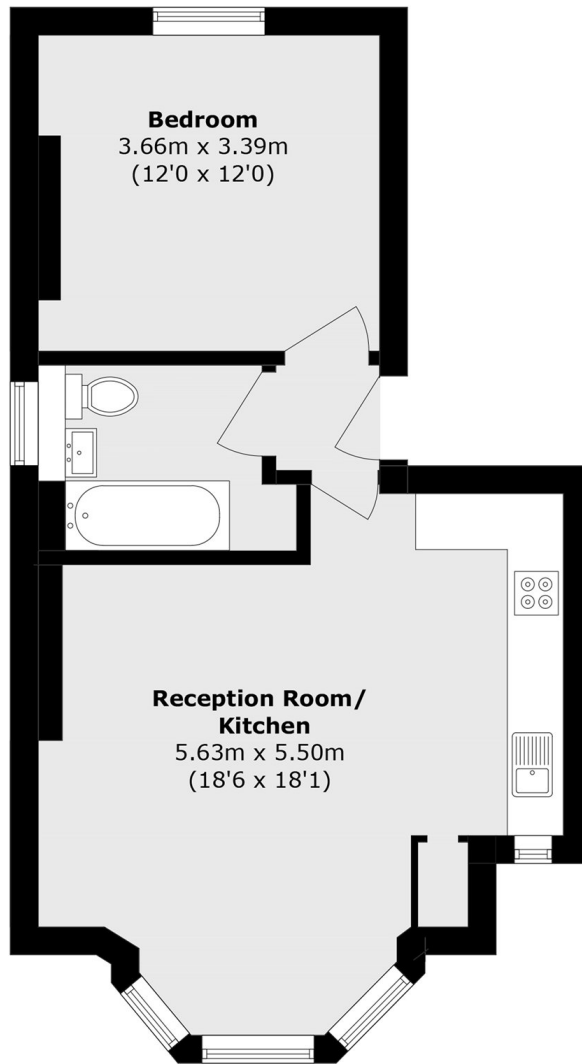

Total area (approx.): 45.8 sq. m (492.9 sq. ft)