



**Madingley Drive, Hampton Woods Peterborough PE7 8UY**

**welcome to**

**Madingley Drive, Hampton Woods Peterborough**

A modern and well-presented semi-detached home which is less than a year old and comprises of; entrance hall, downstairs wc, open plan living area, two double bedrooms, family bathroom, front & rear gardens and a tandem length driveway! Early viewings are recommended - don't miss out!

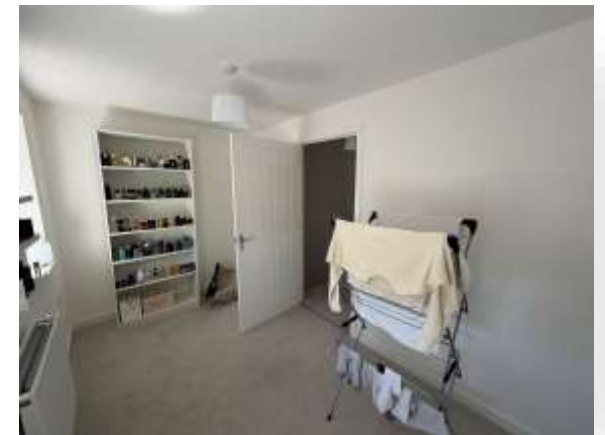

**Entrance Hall**

Radiator, opening through to kitchen.

**Downstairs Wc**

Radiator, hand wash basin, close coupled toilet.

**Open Plan Living Area**

12' 8" x 24' 7" ( 3.86m x 7.49m )

Window to the front, French doors to the rear, two radiators, stairs to the first floor. Sink drainer set into work surface, further work surfaces with cupboards & drawers below and a range of wall mounted storage cupboards. Fitted electric oven with gas hob and cooker hood, integrated fridge/freezer. Space for washing machine, breakfast bar.

**First Floor Landing**

Doors to:

**Bedroom 1**

12' 7" MAX x 12' 8" MAX ( 3.84m MAX x 3.86m MAX )

Window to the rear, radiator, overstairs storage cupboard, access to the loft.

**Bedroom 2**

7' x 12' 8" ( 2.13m x 3.86m )

Two windows to the front, radiator.

**Bathroom**

Frosted window to the side, radiator, panel bath with shower & screen, hand wash basin, close coupled toilet.

**Outside The Property**

The front garden is laid to lawn with small plants and a path leading to the front door. The rear garden is also laid to lawn, with a patio area and a shed. It is fully enclosed by fencing, with a side gate leading to the driveway. The driveway is of tandem length and is therefore suitable for two vehicles.



***view this property online*** [williamhbrown.co.uk/Property/YXZ109630](http://williamhbrown.co.uk/Property/YXZ109630)



welcome to

## Madingley Drive, Hampton Woods Peterborough

- Entrance Hall, Downstairs WC
- Open Plan Living Area
- Two Double Bedrooms
- Bathroom
- Gardens & Tandem Length Driveway

Tenure: Freehold EPC Rating: B

Council Tax Band: B

# £230,000

**view this property online** [williamhbrown.co.uk/Property/YXZ109630](https://williamhbrown.co.uk/Property/YXZ109630)



Property Ref:  
YXZ109630 - 0002

1. MONEY LAUNDERING REGULATIONS Intending purchasers will be asked to produce identification documentation at a later stage and we would ask for your co-operation in order that there is no delay in agreeing the sale. 2. These particulars do not constitute part or all of an offer or contract. 3. The measurements indicated are supplied for guidance only and as such must be considered incorrect. Potential buyers are advised to recheck measurements before committing to any expense. 4. We have not tested any apparatus, equipment, fixtures or services and it is in the buyers interest to check the working condition of any appliances. 5. Where an EPC, or a Home Report (Scotland only) is held for this property, it is available for inspection at the branch by appointment. If you require a printed version of a Home Report, you will need to pay a reasonable production charge reflecting printing and other costs. 6. We are not able to offer an opinion either written or verbal on the content of these reports and this must be obtained from your legal representative. 7. Whilst we take care in preparing these reports, a buyer should ensure that his/her legal representative confirms as soon as possible all matters relating to title including the extent and boundaries of the property and other important matters before exchange of contracts.

William H Brown is a trading name of Sequence (UK) Limited which is registered in England and Wales under company number 4268443, Registered Office is Cumbria House, 16-20 Hockliffe Street, Leighton Buzzard, Bedfordshire, LU7 1GN. VAT Registration Number is 500 2481 05.



Please note the marker reflects the  
postcode not the actual property



william h brown



**01733 242433**



Yaxley@williamhbrown.co.uk



Unit 9 Landsdowne Road, Yaxley,  
PETERBOROUGH, Cambridgeshire, PE7 3JL



**williamhbrown.co.uk**