



Consented
development
opportunity

Land at Fitzroy Road, Stoke, Plymouth, Devon, PL1 5PY

Key highlights

- The site has full planning consent for one new build detached dwelling
- Set within the residential area in the Stoke Damerel Conservation Area
- Planning application number: 25/00849/FUL

📞 01752 278499

🌐 [langtownandcountry.com](https://www.langtownandcountry.com)

LANG TOWN
& COUNTRY



Site overview

The site has full planning consent for one new build detached dwelling, including associated access, parking and landscaping. The scheme aims to provide a high-quality, contemporary residential dwelling that is sensitive to the surrounding historic context, while making efficient use of the previously developed land.

The site is accessible from Fitzroy Road which consists primarily of traditional terraced housing and more recent infill developments. The land itself is currently underutilised, and the development of the site for a new dwelling represents an opportunity to contribute to the local housing provision and enhance the urban landscape.

Location

The land is set within an established and leafy residential area in the Stoke Damerel Conservation Area of Plymouth, which has an excellent range of local facilities. This includes the nearby Stoke Damerel Primary School, Devonport High School for Boys, parkland, Stoke Village and Millbridge shopping parade. The area also benefits from regular public transport links to the City Centre and beyond, suiting families and professionals alike.

Planning Status

Planning application number: 25/00849/FUL

Method of sale

Private treaty. The photos are for guidance purposes only and for site boundary information please refer to the plans that will be forwarded upon request. The development is liable for CIL - please speak to James Clarke for more information.

Viewing arrangements

Viewings by request, for more information please speak to James Clarke 01752 278499 or email: james@langtownandcountry.com

what3words

[bubble.minute.create](https://www.what3words.com/bubble.minute.create)



Elevations

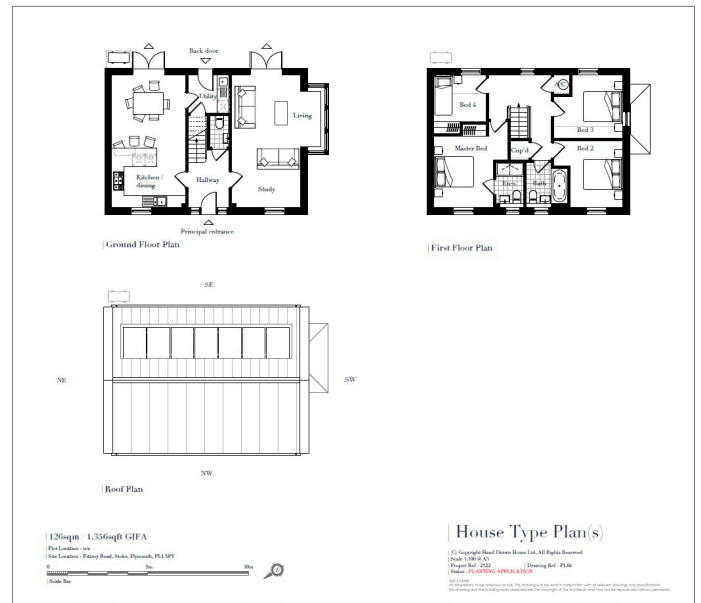

Floor plans



Sketch Illustration:
 Roadside view from Collingwood Rd facing the site entrance

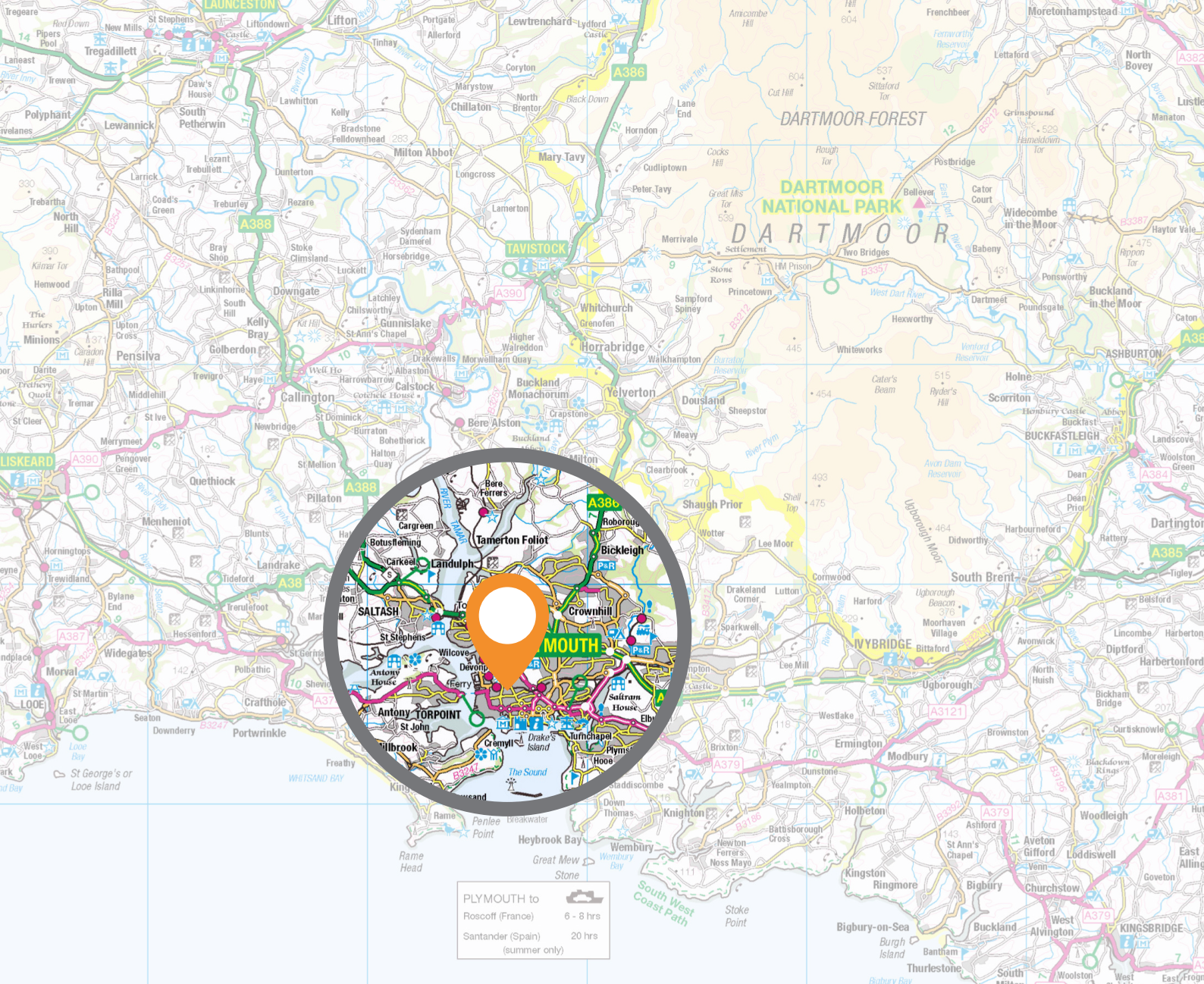

LANG TOWN & COUNTRY

For further information or to arrange a site visit, please get in touch today:



James Clarke
Director

☎ 01752 278499

✉ james@langtownandcountry.com

A proud member of:



**LAND & NEW HOMES
NETWORK**

Important Notice - Lang Town & Country give notice that:

1. We are not authorised to make or give any representations or warranties in relation to the property either here or elsewhere, either on our own behalf or on behalf of their client or otherwise. We assume no responsibility for any statement that may be made in these particulars. These particulars do not form part of any offer or contract and must not be relied upon as statements or representations of fact.
2. Any areas, measurements or distances are approximate. The text, photographs and plans are for guidance only and are not necessarily comprehensive. It should not be assumed that the property has all necessary planning, building regulation or other consents and Lang Town & Country have not tested any services, equipment or facilities. Purchasers must satisfy themselves by inspection or otherwise.