Town & Country
Estate & Letting Agents

Roseway, Wrexham

£455,000

A beautifully presented and comprehensively upgraded three-bedroom detached bungalow with adjoining garage, featuring a stunning open-plan kitchen, dining and living area which provides a bright and inviting space with far-reaching south-easterly views towards open farmland. The property also benefits from a separate living room, utility room and beautifully appointed bathroom with separate shower, all finished to an exceptional standard throughout. Occupying a desirable and peaceful position within a quiet cul-de-sac in the small village of Burton, near Rossett.

Imperial Buildings, King Street, Wrexham, LL11 1HE
info@townandcountrywrexham.com

TEL: 01978 291345

Roseway, Wrexham

Town&Country
Estate & Letting Agents

DESCRIPTION

Thoughtfully modernised and substantially extended by the current owners, the property has undergone a comprehensive programme of renovation and improvement, inside and outside, including three extensions, a new roof, new UPVC windows and doors, a new heating system, together with extensive internal and external refurbishment including the kitchen, utility room, bathroom, gardens, driveway and more.

At its heart is a superb south-east facing open-plan kitchen, adjoining dining area and living space, designed to be a bright and sociable hub of the home. Multiple windows, roof windows and wide sliding patio doors flood the space with natural light while creating a wonderful connection with the low-maintenance garden and courtyard.

The impressive kitchen is finished with quartz worktops, integrated appliances, brushed brass detailing and herringbone-style flooring, complemented by a separate utility room fitted with matching units and quartz worktop which provides excellent additional storage and practicality. The kitchen flows naturally into the adjoining dining area and sunroom, where a vaulted ceiling and roof windows further enhance the sense of space and light.

The accommodation also includes a separate living room, accessible directly from the hallway through double doors or from the dining room through a sliding door. Also off the hallway are three well-proportioned bedrooms, one of which is currently utilised as a versatile home office. The beautifully appointed family bathroom features both a freestanding bath and separate walk-in shower.

Throughout the property, high-quality finishes and carefully considered details create a distinctive and cohesive feel, including decorative wall panelling, traditional vertical column radiators, feature lighting and beautifully coordinated flooring.

Externally, the property benefits from a block-paved driveway, adjoining garage and attractive low-maintenance gardens, thoughtfully landscaped to complement the home.

Combining the ease and practicality of single-storey living with generous and versatile accommodation, this distinctive three-bedroom bungalow offers a thoughtfully designed home in a peaceful cul-de-sac setting, with excellent attention to detail both inside and out. *This property also benefits from no onward chain*

LOCATION

The property occupies a peaceful position within the small village of Burton, close to the popular village of Rossett, offering a pleasant semi-rural setting while remaining conveniently positioned for both Wrexham and Chester.

Rossett provides a good range of everyday amenities including shops, cafés, restaurants, village facilities and local services, while the surrounding area offers attractive countryside and a choice of pleasant walks. The location provides an appealing balance between village life and accessibility, making it particularly well suited to those looking for a quieter setting without feeling isolated.

Wrexham and Chester are both readily accessible by road, with the A483 providing an important connection towards the wider North Wales and Cheshire areas. The property is also conveniently placed for access to the surrounding villages and countryside.

The combination of a peaceful residential setting, attractive surroundings and convenient access to nearby towns and amenities makes Burton and the surrounding Rossett area an appealing location for those seeking a quieter pace of life without compromising on convenience.

ENTRANCE HALL

21' 3" x 5' 3" (max width)

The property is entered via a composite entrance door with opaque glazed panel, opening into a beautifully presented and spacious hallway which immediately sets the tone for the quality and attention to detail found throughout the home.

Decorative wall panelling adds a distinctive touch, complemented by attractive flooring. A stylish column radiator and carefully positioned lighting add further character.

The hallway provides access to the separate living room, bedrooms, home office and bathroom, and leads naturally towards the impressive open-plan kitchen, dining and living space.

LIVING ROOM

17' 5" x 11' 10"

A beautifully proportioned and welcoming separate reception room, accessed from the entrance hallway through elegant double timber doors.

The room features a fitted carpet, two column radiators, wall-mounted lighting positioned either side of the double doors and ceiling lighting. A floor-to-ceiling UPVC double-glazed window provides a pleasant south-east facing courtyard outlook, while three additional square windows flood the room with natural light.

An attractive sliding barn-style door provides direct access into the impressive open-plan kitchen, dining and living space, allowing the two reception areas to work independently or together depending on the occasion.

KITCHEN

23' 0" x 8' 11"

A striking contemporary kitchen forms the centrepiece of the home's impressive open-plan living space, combining a high-quality specification with thoughtful design.

The kitchen is fitted with an extensive range of contemporary units, complemented by slim-profile quartz worktops with an elegant marble-style finish, brushed brass handles and matching fittings. Integrated appliances include a dishwasher and fridge/freezer, while a large ceramic sink is paired with a brushed brass mixer tap.

An electric induction hob with under-counter electric oven and extractor fan is complemented by a marble-style splashback, with overhead ceiling LED spotlights providing practical task lighting. A UPVC double-glazed window, together with a further smaller window in the kitchen area, overlooks the rear elevation and farm fields beyond. A vertical column radiator provides heating to the area.

The kitchen flows seamlessly into the adjoining dining and living areas, creating a sociable and versatile space which forms the true heart of the home. Herringbone-style LVT flooring continues throughout the area and into the adjoining utility room, which is accessed through a sliding door and offers an extension to the kitchen workspace if required.

DINING AREA

OPEN PLAN LIVING AREA

At the heart of this bungalow is a spectacular, expansive open plan kitchen, dining and living space. The rear of the room has been beautifully zoned to create a distinct sunroom style seating area, flooded with natural light from feature skylight windows and large patio doors framing views of the garden. This clever design combines the bright, relaxing feel of a traditional sun lounge with the practicality of modern open-plan living, creating an excellent space for both everyday family life and entertaining.

The south-east facing aspect further enhances the room, allowing natural light and warmth from sunny days to fill the space throughout much of the day.

The sliding patio doors also give direct access to the rear garden and courtyard.

UTILITY

8' 6" x 7' 1"

A thoughtfully designed utility room, finished to complement the adjoining kitchen, with matching cabinetry, quartz worktop and useful integrated storage for clothing, shoes and utility housekeeping items.

There is dedicated space and provision for both a washing machine and tumble dryer, together with a UPVC double-glazed rear door and additional window providing natural light. A tall towel radiator provides a useful place to dry wet coats after walks around the surrounding country lanes.

The rear door gives access to the side of the property, where a path leads towards the front of the property via a gate, while the opposite direction provides access down the side towards the rear garden.

BATHROOM

9' 3" x 8' 6"

A beautifully appointed and finished family bathroom, combining a freestanding bath with a separate walk-in shower featuring a contemporary mixer shower and overhead rainfall shower.

The room is complemented by a modern vanity unit with matching taps. Two heated towel radiators provide both practicality and comfort, while carefully chosen floor tiling and decorative panelling add texture and visual interest. The combination of contemporary sanitaryware, coordinated fittings, quality tiling and decorative detailing creates a calm and luxurious bathroom which has been thoughtfully designed to complement the style of the rest of the home.

BEDROOM ONE

15' 4" x 10' 0"

A well-proportioned double bedroom with a window overlooking the front elevation, providing a pleasant outlook and good natural light. The room benefits from fitted storage with three double wardrobes, together with fitted carpet and a vertical column radiator.

BEDROOM TWO

14' 11" x 10' 4" (max width)

A further generously proportioned bedroom with a window overlooking the front elevation. The room combines fitted carpet with laminate flooring and benefits from a built-in fitted wardrobe providing useful storage, along with a vertical column radiator. A particularly attractive feature is the part-vaulted ceiling and feature wall, adding character and a sense of individuality to the room.

BEDROOM THREE/OFFICE

9' 3" x 7' 6"

A versatile third bedroom, currently utilised as a practical home office, with a window overlooking the side of the property providing good natural light, together with a vertical column radiator. The room features the same flooring that flows in from the hallway and is complemented by a bank of triple fitted wardrobes, providing excellent storage and making this a highly adaptable room which could equally be used as a bedroom, dressing room, study or hobby space.

REAR GARDEN

The property is surrounded by thoughtfully designed, low-maintenance gardens to the front, rear and sides, providing a good balance of practicality, privacy and outdoor living.

To the front, a Tobermore block-paved driveway and matching pathway provide generous off-road parking and a smart approach to the front entrance, with landscaped areas ready for planting.

The private rear garden has been designed with ease of maintenance in mind, incorporating gravelled areas together with dedicated polished sandstone patio spaces providing ideal settings for alfresco dining and outdoor entertaining. Raised borders, constructed in a sleeper style and planted with a selection of shrubs and plants, add structure, colour and definition.

A particularly distinctive and characterful courtyard creates a separate outdoor space which adds another dimension to the garden and provides a secluded area to sit and enjoy.

The side garden provides useful additional space and has been thoughtfully landscaped with paving and stepping-stone pathways leading towards the rear of the property. A gated side access connects through to the front driveway, providing practical access around the property. The recently installed, double-skinned heating oil tank is discreetly positioned within this side area.

Overall, the external space has been carefully planned to create an attractive and versatile garden which is private, practical and intentionally low maintenance, complementing the overall contemporary style of the bungalow.

EXTERNAL

Services (Wrexham)

The agents have not tested any of the appliances listed in the particulars.

Council Tax Band - F

Please find below measurements provided by vendor for guidance only.

Hall - 21' 3" x 5' 3" (max width)
Living Room - 17' 5" x 11' 10"
Bed 1 - 15' 4" x 10' 0"
Bed 2 - 14' 11" x 10' 4" (max width)
Bed 3 - 9' 3" x 7' 6"
Bathroom - 9' 3 x 8' 6"
Kitchen - 23' 0" x 8' 11"
Sunroom - 10' 2" x 8' 4"
Utility - 8' 6" x 7' 1"
Garage - 16' 10" x 9' 3"

To Make an Offer (Wrexham)

If you would like to make an offer, please contact a member of our team who will assist you further.

Viewings (Wrexham)

Strictly by prior appointment with Town & Country Wrexham on 01978 291345.

Property Particulars Disclaimer

IMPORTANT NOTICE – PROPERTY PARTICULARS DISCLAIMER

These particulars have been prepared by the Agent for general information and guidance only. They are intended to provide prospective purchasers with an overview of the property and do not constitute, nor form any part of, an offer, contract, warranty or representation.

Whilst reasonable care has been taken in preparing these particulars, neither the Agent nor the Seller gives any representation, warranty or guarantee, express or implied, as to the accuracy, completeness or reliability of any information provided. Prospective purchasers must not rely upon these particulars as statements or representations of fact and should satisfy themselves as to the accuracy of any information which is important to their decision to purchase.

All descriptions, measurements, dimensions, areas, distances, photographs, floorplans, maps, boundaries and other particulars are approximate and provided for guidance only. Photographs and marketing materials may not represent the property's current condition, and floorplans are intended to illustrate general layout only and should not be relied upon for measurements, boundaries, construction, alterations or any other purpose.

No statement made by the Agent regarding the condition, construction, structure, foundations, roof, state of repair, defects or suitability of the property should be regarded as a survey, structural assessment or professional opinion. Neither the Agent nor the Seller warrants that the property is structurally sound or free from defects. Prospective purchasers are strongly advised to commission their own appropriate survey, inspection and/or specialist reports from suitably qualified professionals before entering into a binding commitment.

The Agent has not tested any appliances, equipment, fixtures, fittings, heating systems, boilers, electrical installations, plumbing, drainage, utilities, telecommunications or other services unless expressly stated otherwise in writing. No warranty is given that any such items or services are present, connected, in working order, safe, compliant with applicable requirements or suitable for the purchaser's intended use. Purchasers should arrange their own inspections and testing where required.

Information concerning tenure, title, boundaries, rights of way, easements, covenants, restrictions, leases, service charges, ground rent, council tax, planning permissions, building regulations, alterations, extensions, guarantees, certificates, utilities and other legal or regulatory matters is provided for guidance only and should be independently verified by the purchaser's solicitor or other appropriately qualified adviser.

Any reference to development potential, possible alterations, extensions, conversions or alternative uses of the property does not constitute confirmation that the necessary planning permission, building regulations approval, consents or other permissions have been or will be granted. Purchasers must make their own enquiries with the appropriate authorities and professional advisers.

The inclusion of any fixture, fitting, appliance, furniture or other item in photographs or particulars does not necessarily mean that it is included in the sale. The purchaser should confirm with their solicitor which items are included or excluded.

Prospective purchasers should undertake their own due diligence and obtain such legal, financial, surveying, structural, environmental and other professional advice as they consider appropriate before exchange of contracts or otherwise becoming legally committed to the purchase.

The property may be sold, withdrawn or otherwise become unavailable without notice, and prospective purchasers are advised to confirm availability with the Agent before travelling to view.

No employee, representative or negotiator of the Agent has authority to give any representation, warranty or guarantee in relation to the property unless expressly confirmed in writing by an authorised person.

Nothing in this disclaimer is intended to exclude, restrict or limit any liability or consumer right which cannot lawfully be excluded, restricted or limited.

These particulars are provided for guidance only and are subject to verification and, where applicable, the Seller's approval

Town&Country
Estate & Letting Agents

Imperial Buildings, King Street, Wrexham, LL11 1HE
info@townandcountrywrexham.com
TEL: 01978 291345

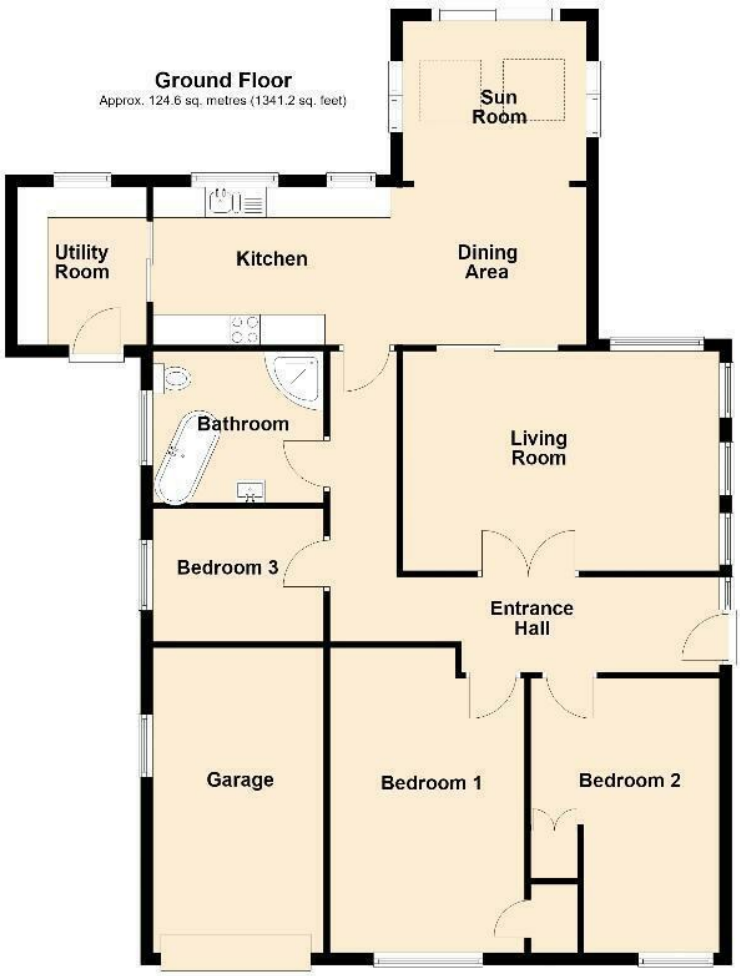

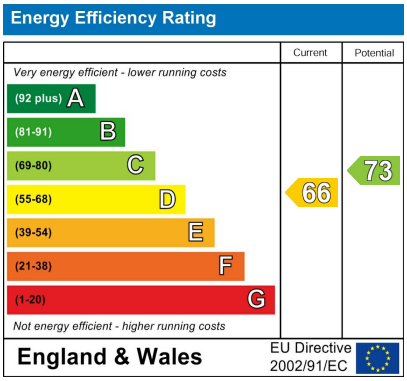

These particulars, whilst believed to be accurate are set out as a general outline only for guidance and do not constitute any part of an offer or contract. Intending purchasers should not rely on them as statements of representation of fact, but most satisfy themselves by inspection or otherwise as to their accuracy. No person in this firm's employment has the authority to make or give any representation or warranty in respect of the property.