



11 The Gatehouse, 2 Durrant Road,
Bournemouth, BH2 6LE











Note: Measurements were not taken
by LJT Surveying and we cannot
guarantee their accuracy

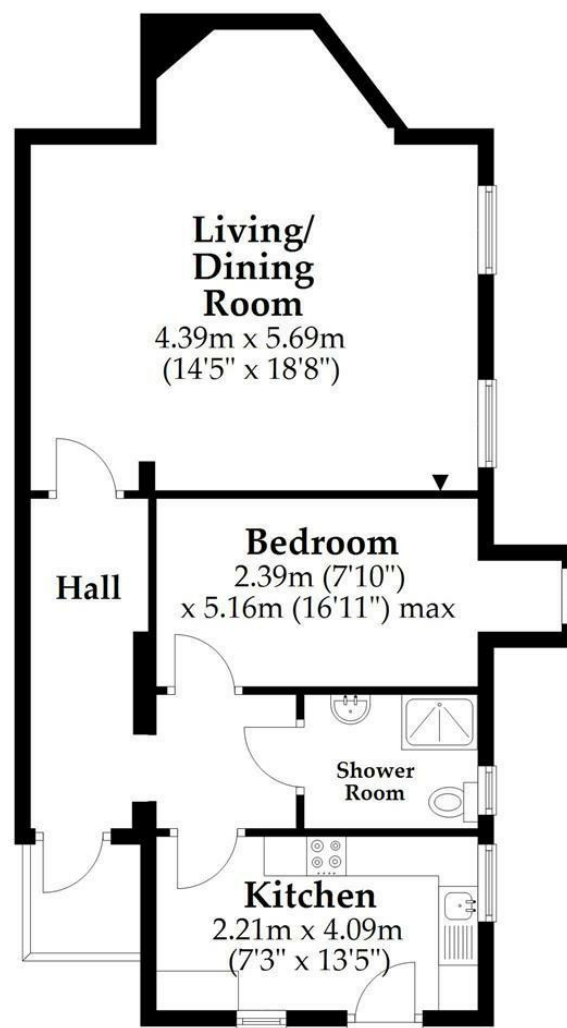

Total area: approx. 65.4 sq. metres (704.5 sq. feet)

This plan is not to scale and it is for general guidance only. LJT Surveying Ltd Ringwood



11 The Gatehouse, 2 Durrant
Road, Bournemouth, BH2 6LE

acre(s)

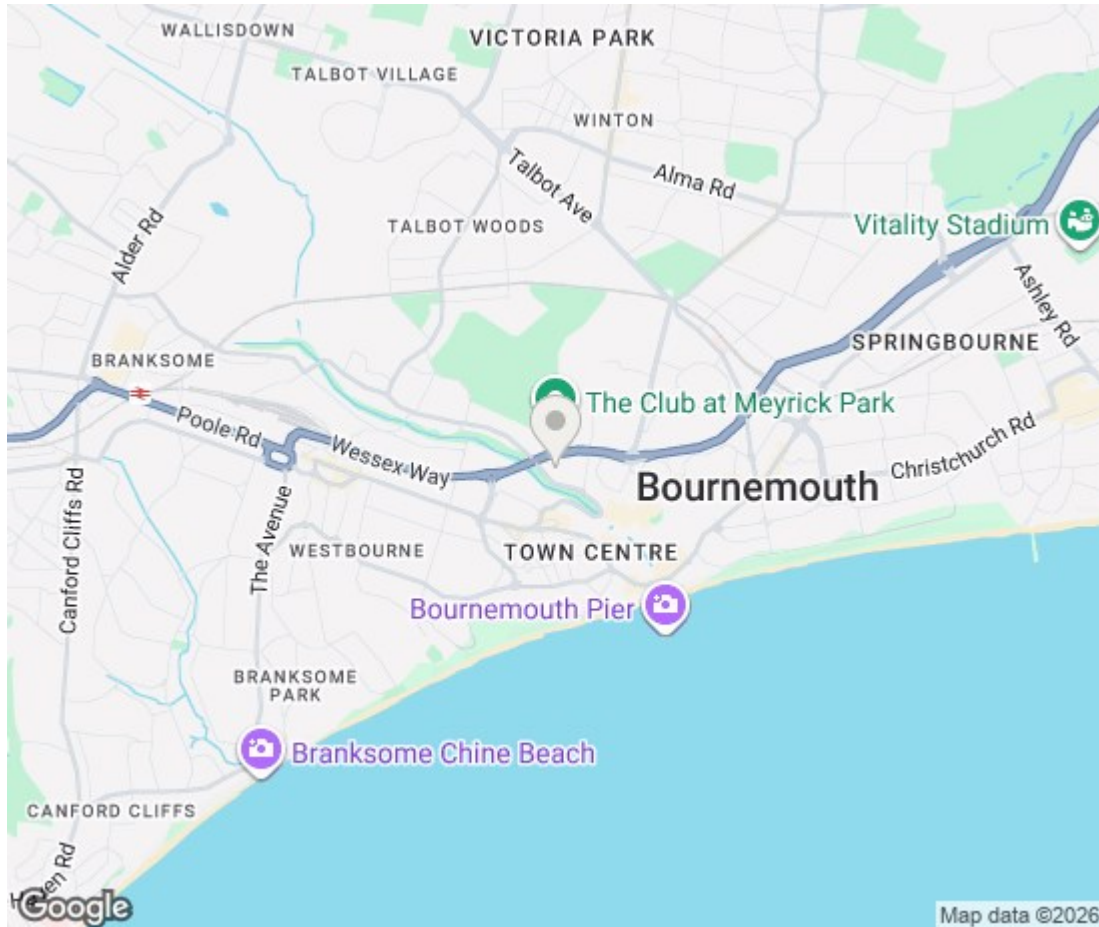

ned team of estate agents, industry leading marketing
hat extends throughout Dorset and Hampshire, our estate
s to deliver exceptional results for our clients.

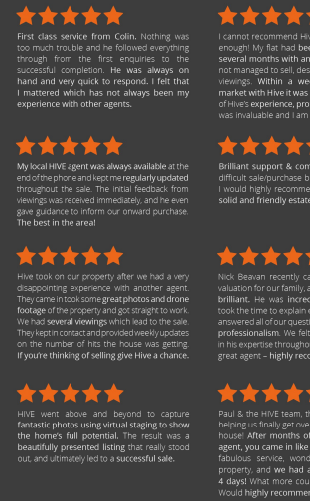



HIVE

Hive & Partners

Unit F1, Arena Business Centre 9 Nimrod Way, Ferndown, BH21 7UH
01202 122 002 | sales@hiveandpartners.co.uk