

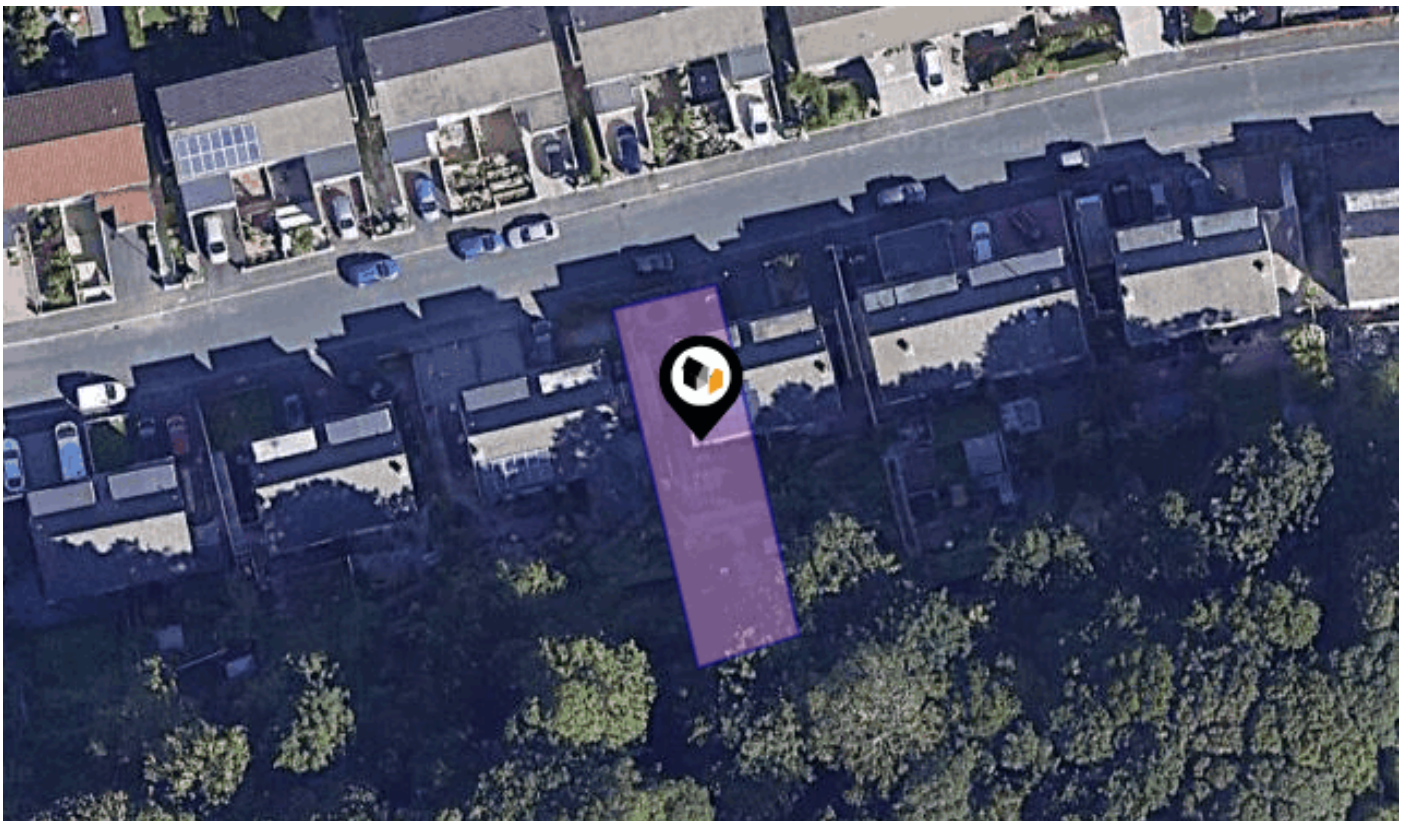

See More Online

KFB: Key Facts For Buyers

A Guide to This Property & the Local Area
Thursday 28th May 2026



DUNSTONE VIEW, PLYMOUTH, PL9

6 The Broadway Plymstock Plymouth PL9 7AU
01752 456000
plymstock@langtownandcountry.com
www.langtownandcountry.com



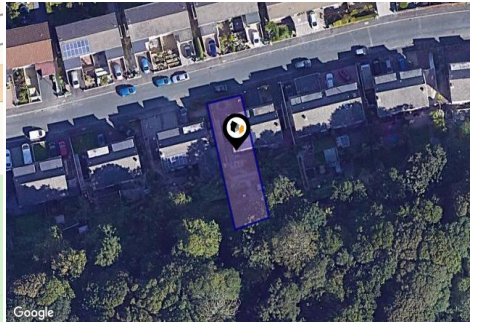



Property

Type:	Semi-Detached	Tenure:	Freehold
Bedrooms:	3		
Floor Area:	1,367 ft ² / 127 m ²		
Plot Area:	0.07 acres		
Year Built :	1967-1975		
Council Tax :	Band D		
Annual Estimate:	£2,442		
Title Number:	DN127947		

Local Area

Local Authority:	City of plymouth
Conservation Area:	No
Flood Risk:	
• Rivers & Seas	Very low
• Surface Water	Very low

Estimated Broadband Speeds (Standard - Superfast - Ultrafast)

15 mb/s	49 mb/s	1000 mb/s
		

Mobile Coverage: (based on calls indoors)



Satellite/Fibre TV Availability:



PLYMOUTH, PL9

Energy rating

C

Valid until 27.05.2036

Score	Energy rating	Current	Potential
92+	A		
81-91	B		85 B
69-80	C	80 C	
55-68	D		
39-54	E		
21-38	F		
1-20	G		

Additional EPC Data





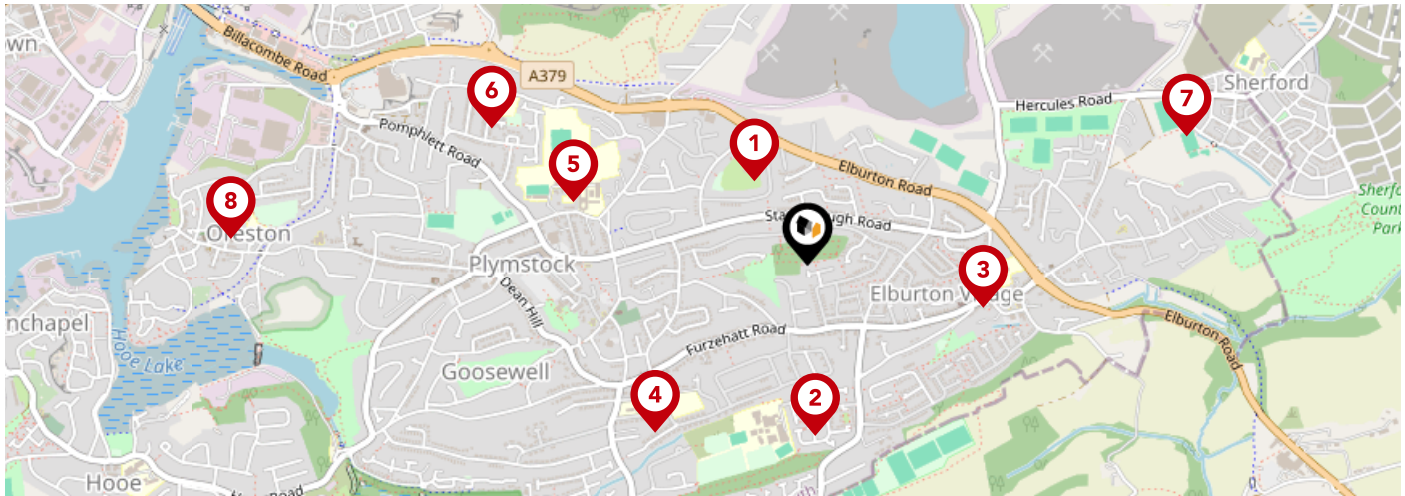

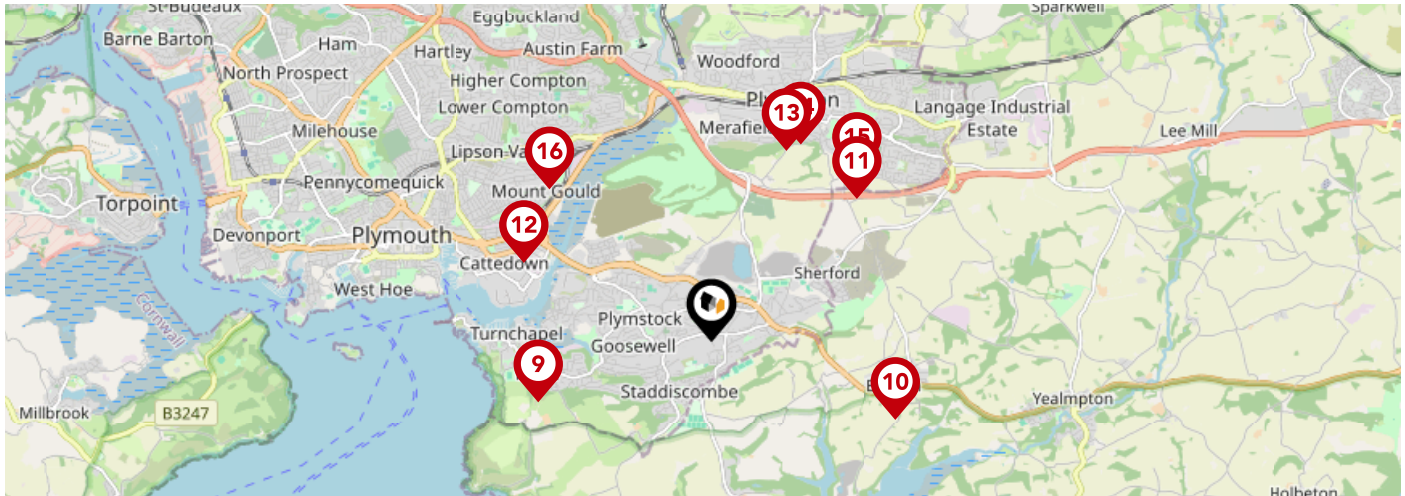

Property Type:	Semi-detached house
Walls:	Cavity wall, as built, partial insulation (assumed)
Walls Energy:	Average
Roof:	Pitched, 250 mm loft insulation
Roof Energy:	Good
Window:	Fully double glazed
Window Energy:	Average
Main Heating:	Boiler and radiators, mains gas
Main Heating Energy:	Good
Main Heating Controls:	Programmer, room thermostat and TRVs
Main Heating Controls Energy:	Good
Hot Water System:	From main system
Hot Water Energy Efficiency:	Good
Lighting:	Excellent lighting efficiency
Lighting Energy:	Very good
Floors:	Suspended, no insulation (assumed)
Secondary Heating:	None
Air Tightness:	(not tested)
Total Floor Area:	127 m ²

Area Schools



		Nursery	Primary	Secondary	College	Private
1	Morley Meadow Primary School Ofsted Rating: Good Pupils: 224 Distance:0.24	<input type="checkbox"/>	<input checked="" type="checkbox"/>	<input type="checkbox"/>	<input type="checkbox"/>	<input type="checkbox"/>
2	Coombe Dean School Ofsted Rating: Good Pupils: 995 Distance:0.4	<input type="checkbox"/>	<input type="checkbox"/>	<input checked="" type="checkbox"/>	<input type="checkbox"/>	<input type="checkbox"/>
3	Elburton Primary School Ofsted Rating: Outstanding Pupils: 465 Distance:0.43	<input type="checkbox"/>	<input checked="" type="checkbox"/>	<input type="checkbox"/>	<input type="checkbox"/>	<input type="checkbox"/>
4	Goosewell Primary Academy Ofsted Rating: Good Pupils: 419 Distance:0.54	<input type="checkbox"/>	<input checked="" type="checkbox"/>	<input type="checkbox"/>	<input type="checkbox"/>	<input type="checkbox"/>
5	Plymstock School Ofsted Rating: Good Pupils: 1671 Distance:0.58	<input type="checkbox"/>	<input type="checkbox"/>	<input checked="" type="checkbox"/>	<input type="checkbox"/>	<input type="checkbox"/>
6	Pomphlett Primary School Ofsted Rating: Good Pupils: 424 Distance:0.81	<input type="checkbox"/>	<input checked="" type="checkbox"/>	<input type="checkbox"/>	<input type="checkbox"/>	<input type="checkbox"/>
7	Sherford Vale School & Nursery Ofsted Rating: Good Pupils: 258 Distance:0.95	<input type="checkbox"/>	<input checked="" type="checkbox"/>	<input type="checkbox"/>	<input type="checkbox"/>	<input type="checkbox"/>
8	Oreston Community Academy Ofsted Rating: Good Pupils: 419 Distance:1.37	<input type="checkbox"/>	<input checked="" type="checkbox"/>	<input type="checkbox"/>	<input type="checkbox"/>	<input type="checkbox"/>



		Nursery	Primary	Secondary	College	Private
	Hooe Primary Academy Ofsted Rating: Good Pupils: 212 Distance:1.74	<input type="checkbox"/>	<input checked="" type="checkbox"/>	<input type="checkbox"/>	<input type="checkbox"/>	<input type="checkbox"/>
	St Mary's Church of England Primary School Ofsted Rating: Outstanding Pupils: 102 Distance:1.89	<input type="checkbox"/>	<input checked="" type="checkbox"/>	<input type="checkbox"/>	<input type="checkbox"/>	<input type="checkbox"/>
	Plympton St Maurice Primary School Ofsted Rating: Good Pupils: 187 Distance:1.93	<input type="checkbox"/>	<input checked="" type="checkbox"/>	<input type="checkbox"/>	<input type="checkbox"/>	<input type="checkbox"/>
	Prince Rock Primary School Ofsted Rating: Outstanding Pupils: 408 Distance:1.93	<input type="checkbox"/>	<input checked="" type="checkbox"/>	<input type="checkbox"/>	<input type="checkbox"/>	<input type="checkbox"/>
	Plympton St Mary's CofE Infant School Ofsted Rating: Good Pupils: 100 Distance:1.94	<input type="checkbox"/>	<input checked="" type="checkbox"/>	<input type="checkbox"/>	<input type="checkbox"/>	<input type="checkbox"/>
	Old Priory Junior Academy Ofsted Rating: Good Pupils: 192 Distance:2.04	<input type="checkbox"/>	<input checked="" type="checkbox"/>	<input type="checkbox"/>	<input type="checkbox"/>	<input type="checkbox"/>
	Longcause Community Special School Ofsted Rating: Good Pupils: 110 Distance:2.09	<input type="checkbox"/>	<input type="checkbox"/>	<input checked="" type="checkbox"/>	<input type="checkbox"/>	<input type="checkbox"/>
	Lipson Co-operative Academy Ofsted Rating: Good Pupils: 1102 Distance:2.1	<input type="checkbox"/>	<input type="checkbox"/>	<input checked="" type="checkbox"/>	<input type="checkbox"/>	<input type="checkbox"/>

Area

Transport (National)

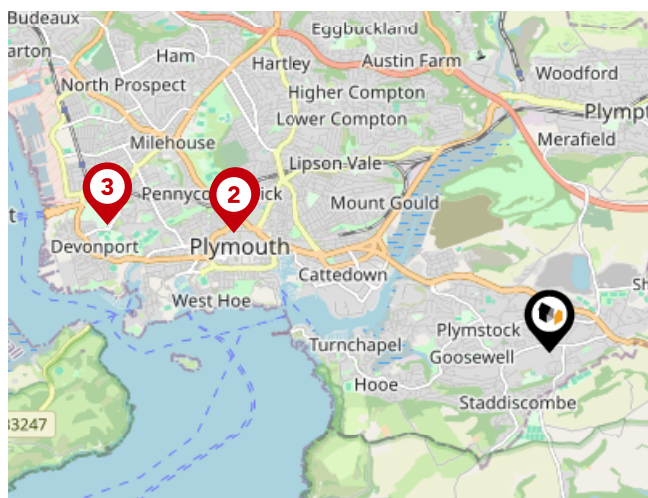

National Rail Stations

Pin	Name	Distance
1	Plymouth Rail Station	3.2 miles
2	Plymouth Rail Station	3.2 miles
3	Devonport Rail Station	4.36 miles

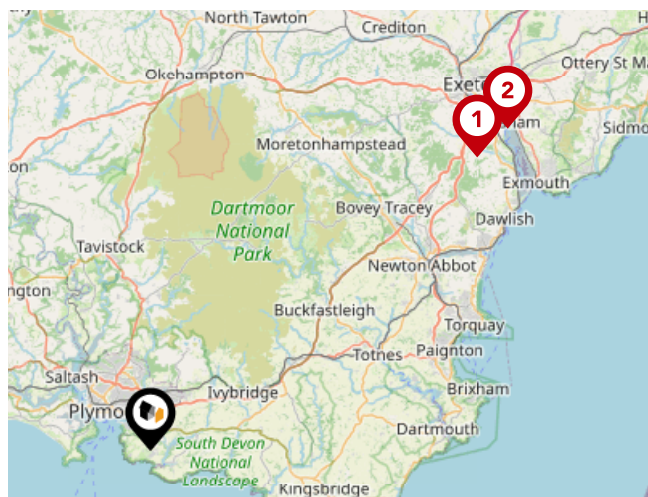

Trunk Roads/Motorways

Pin	Name	Distance
1	M5 J31	33.1 miles
2	M5 J30	36.26 miles

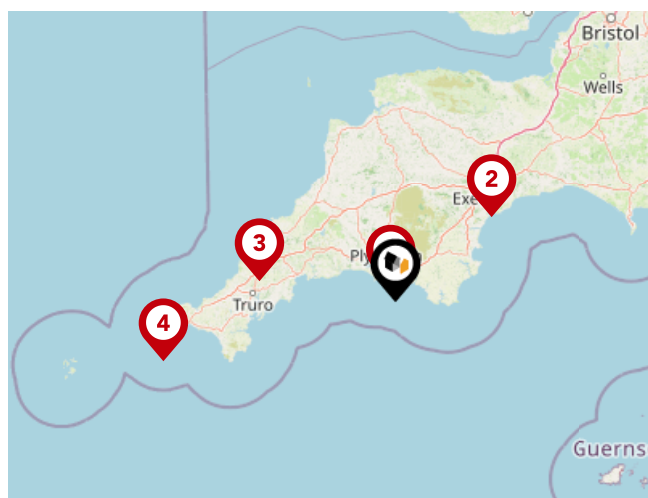

Airports/Helipads

Pin	Name	Distance
1	Glenholt	4.51 miles
2	Exeter Airport	38.66 miles
3	St Mawgan	41.41 miles
4	Joppa	72.67 miles

Area Transport (Local)

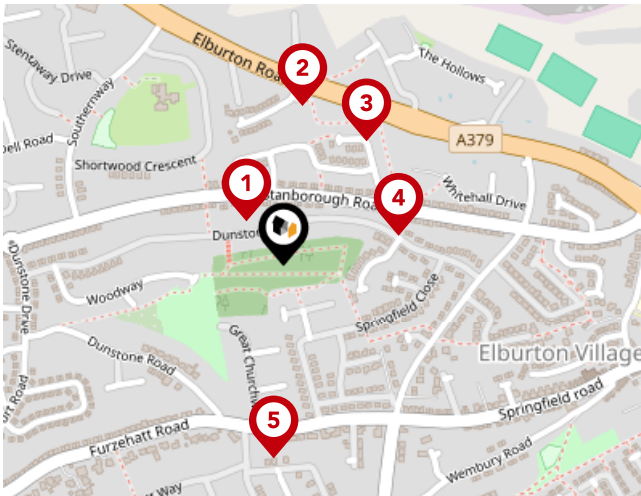

Bus Stops/Stations

Pin	Name	Distance
1	Moorcroft Close	0.07 miles
2	Woodland Avenue	0.19 miles
3	Roseveare Close	0.18 miles
4	Russell Close	0.14 miles
5	Great Churchway	0.23 miles

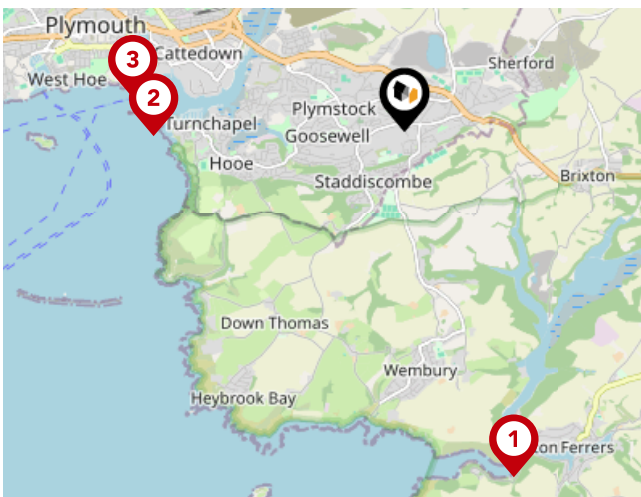

Ferry Terminals

Pin	Name	Distance
1	Newton Ferrers Ferry Landing	3.42 miles
2	Plymouth Mount Batten Ferry Landing	2.38 miles
3	Plymouth (Barbican) Landing Stage	2.59 miles



Lang & Co was founded in 1993 and Town & Country Lettings in 1997 both quickly built up a trusted reputation for giving honest and professional advice.

The business is headed up by a team of Directors who specialise in their own chosen fields. This unique attribute sets us apart from the competition and offers clients a chance to deal with leading, local property experts. This ensures that you receive the best possible advice whether you are selling, letting or buying.

Testimonial 1



Have used Lang Town & Country as my letting agent for many years. They have consistently found me an excellent quality of tenant paying a fair rent and staying long periods of time.

Testimonial 2



Very good service from Lang Town & Country who have managed our rental property over many years. Claire has been great with the letting and Nicky is always really helpful with any property management issues, which is ideal for the landlords. Many thanks!

Testimonial 3



Really, really great service from the Lang Town & Country Lettings team. They have been a brilliant help in my move to Cornwall and have always answered my queries straight away. It has made the process really relaxing. Special thanks to Rebecca and Matthew.

Testimonial 4



Wonderful experience in letting an apartment through Lang Town & Country, especially as I had only just arrived in the country. Christine Ingram from lettings was particularly helpful, going out of her way in identifying the property and organising my move smoothly. I would highly recommend their services.

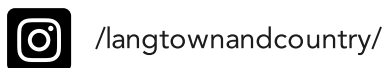

Important - Please Read

These particulars do not constitute any part of an offer or contract. All statements in these details are made without liability on the part of or the seller.

They should not be relied upon as a statement or representation of fact and, although believed to be correct, are not guaranteed and form no part of an offer or contract. Any intending buyers must satisfy themselves as to their correctness.

Please note that all appliances and heating systems are not tested by and therefore no warranties can be given as to their good working order.

Data Quality

We are committed to comprehensive property data being made available upfront to make the home buying and selling process quicker, easier and cheaper. This is why we have partnered with Sprift, the UK's leading supplier of property-specific data.



Contains public sector information licensed under the Open Government License v3.0

The information contained within this report is for general information purposes only.

Sprift Technologies Ltd aggregate this data from a wide variety of sources and while we endeavour to keep the information up to date and correct, we make no representations or warranties of any kind, express or implied, about the completeness, accuracy, reliability, of the information or related graphics contained within this report for any purpose.

Any reliance you place on such information is therefore strictly at your own risk. In no event will we be liable for any loss or damage including without limitation, indirect or consequential loss or damage, or any loss or damage whatsoever arising from loss of data or profits arising out of, or in connection with, the use of this report.



6 The Broadway Plymstock Plymouth PL9
7AU
01752 456000
plymstock@langtownandcountry.com
www.langtownandcountry.com

