



 Moovahome.co.uk

Erin Court, Swindon, SN1 4NS

£775PCM (Deposit: £775)

🛏 1 🚿 1 🛋 1



Tax Band: Furnished: Not Specified

Moovahome offer for let a first floor one bedroom first floor flat located in central Swindon with private parking and white goods. Available Now



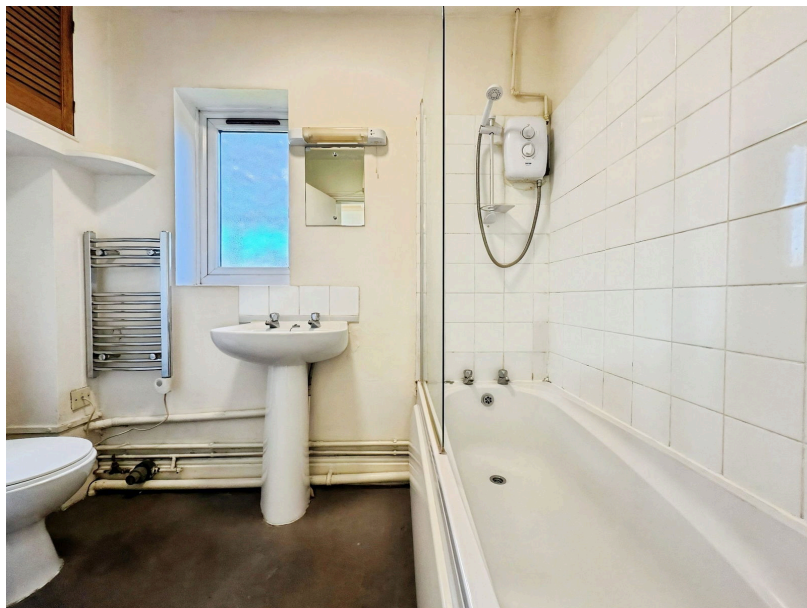

TOTAL APPROX. FLOOR AREA 352 SQ.FT. (32.7 SQ.M.)

Whilst every attempt has been made to ensure the accuracy of the floor plan contained here, measurements of doors, windows, rooms and any other items are approximate and no responsibility is taken for any error, omission, or mis-statement. This plan is for illustrative purposes only and should be used as such by any prospective purchaser. The services, systems and appliances shown have not been tested and no guarantee as to their operability or efficiency can be given
Made with Metropix ©2018

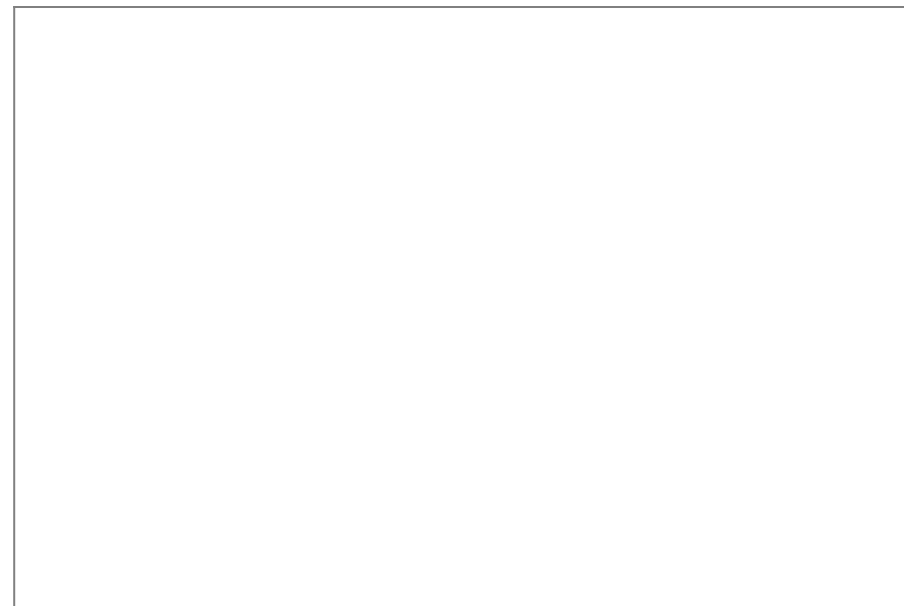

www.moovahome.co.uk

Lettings: Mr A. Cain T/A Moovahome
Moovahome, Unit 20 Ergo Business Park, Kelvin Road, Swindon SN3 3JW

Unit 20 Ergo Business Park, Kelvin Road, Swindon SN3 3JW

Telephone 01793 512345

hello@moovahome.co.uk

Sales: Moovahome is a trading name of Moovahome Ltd.
Registered Office: Unit 20 Ergo Business Park, Kelvin Road, Swindon SN3 3JW