messila residential



King Henry's Reach

Manbre Road, Hammersmith, W6 9RH

£600 Per Week

This is an exceptionally spacious (800 Sq/ft) one double bedroom First Floor apartment situated within a private riverside development with secure, allocated underground parking.

This fine flat benefits from new furnishings throughout and comprises of:- Entrance hallway, with two large storage cupboards, Large double bedroom with walk-in wardrobe and an additional two fitted wardrobes, en-suite bathroom with shower, guest WC, separate fitted kitchen, wonderfully bright living/dining room with tons of natural light. The property benefits from having wooden flooring throughout, gas central heating, double glazing, freshly redecorated and many new fittings throughout including lights and several appliances. The building offers 24 hour porter, secure gated entry, underground parking and direct access to the 'Thames Pathway'. The property will be available from 10th December and is offered furnished.

- One Double Bedroom
- First Floor
- Riverside Development
- Underground Parking
- 24 Hour Porter
- Wooden Floors
- Tons of Storage

Viewing

Please contact our Messila Residential Office on 020 7586 6699 if you wish to arrange a viewing appointment for this property or require further information.

1 1 1 C

Floor Plan

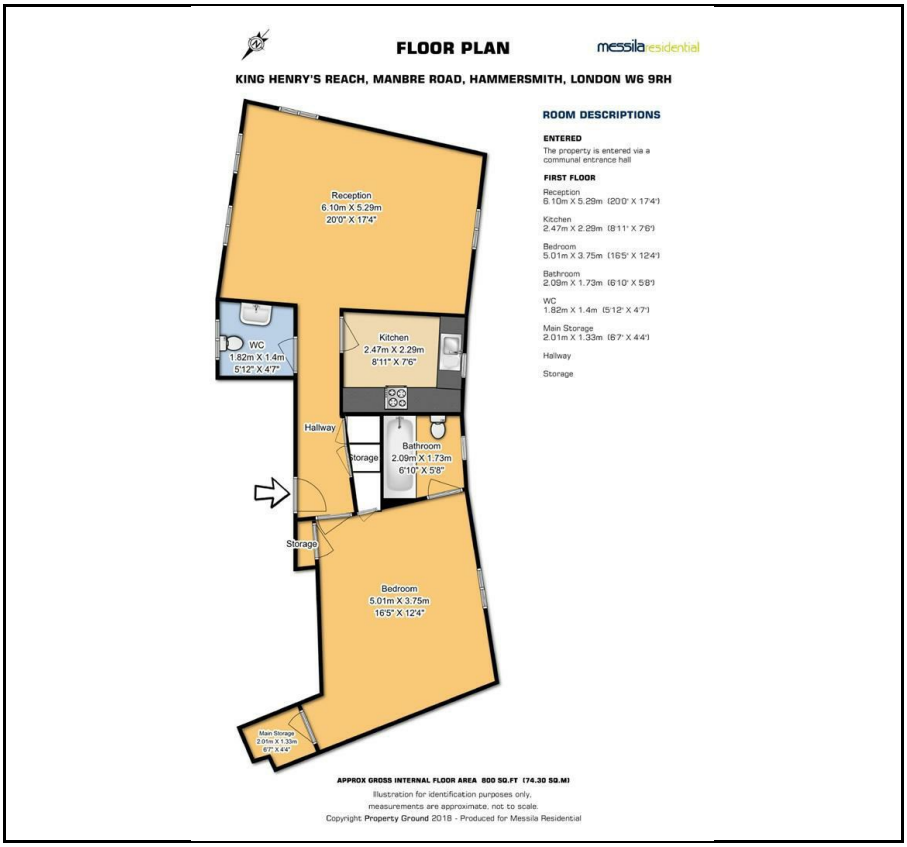

Area Map



Energy Efficiency Graph

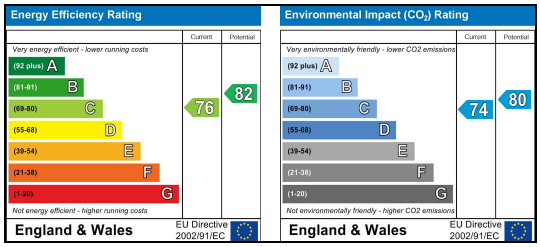

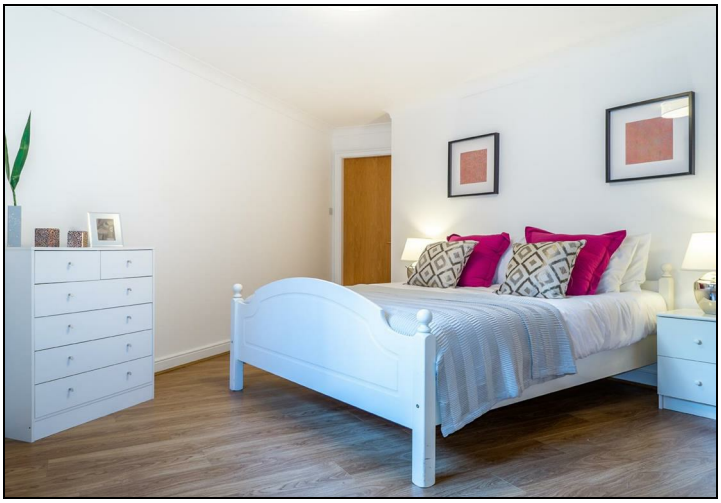







These particulars, whilst believed to be accurate are set out as a general outline only for guidance and do not constitute any part of an offer or contract. Intending purchasers should not rely on them as statements of representation of fact, but must satisfy themselves by inspection or otherwise as to their accuracy. No person in this firms employment has the authority to make or give any representation or warranty in respect of the property.

Messila Residential
137 Park Road, London, NW8 7HT
T: 020 7586 6699 **E:** regentspark@messilaresidential.com **W:** messilaresidential.com