







Odessa Street, London, SE16 7GA

An immaculately presented and spacious two bedroom duplex apartment located in an award winning prestigious riverside development in Rotherhithe.
The apartment features an open plan, modern kitchen and reception room with access to a private balcony, plenty of built-in storage, and a guest washroom. The second floor of the property features two generous double bedrooms, with one boasting balcony access and the other with an en-suite bathroom, and a stylish family bathroom.
Located moments from the Greenland Pier jetty and The Doubletree Docklands Nelson Dock Pier for a five minute commute to Canary Wharf, as well as within easy reach to Canada Water Underground Station.

- Modern Tow Bedroom Duplex Apartment
- Two Private Balconies
- Open-plan Living
- Views of London Skyline
- Plenty of Storage

£2,850 Per month

Imperial Court SE16 7GA

Approximate Area = 1143 sq ft / 106.1 sq m
(Excluding Balcony & Terrace)
For identification only - Not to scale

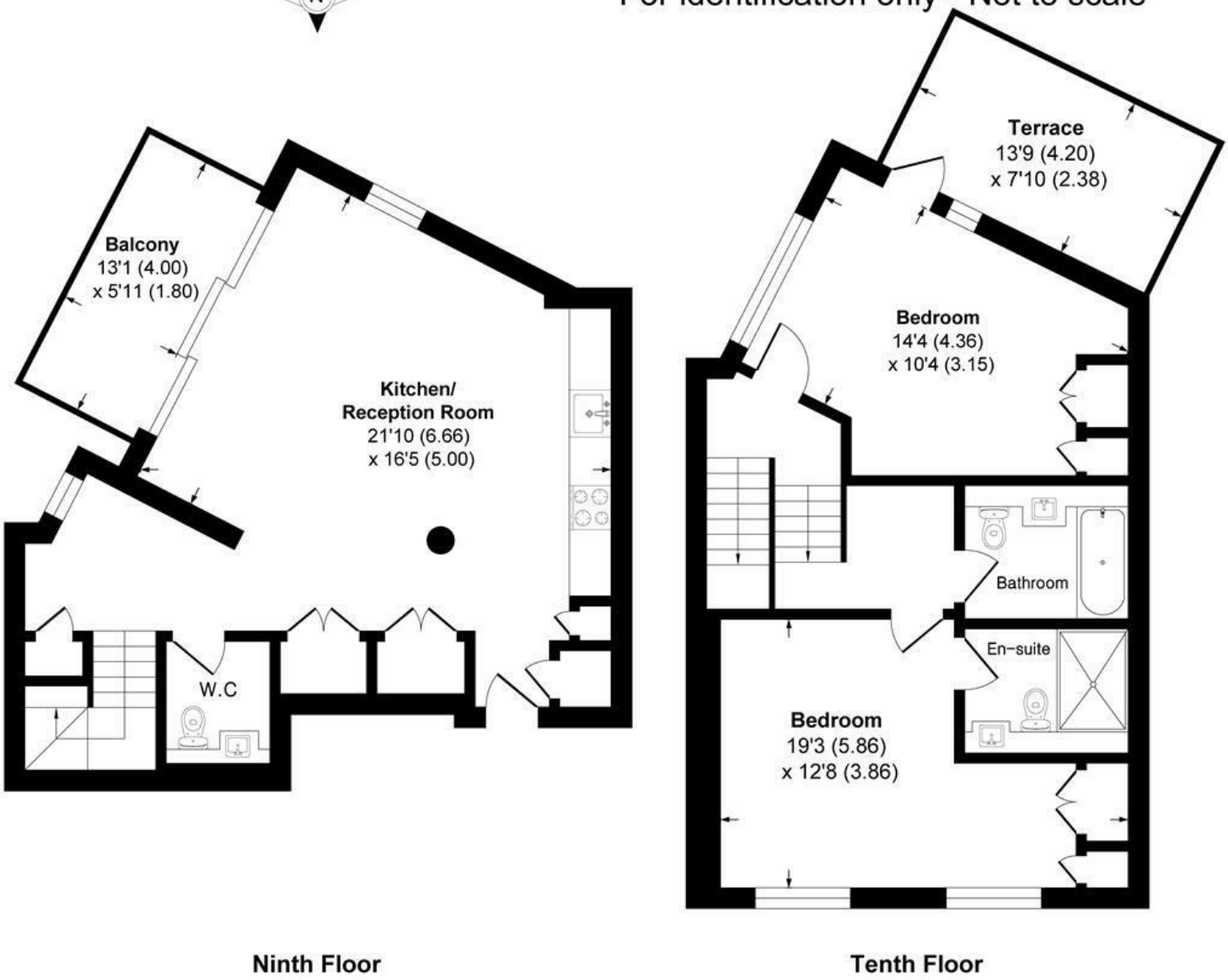

Ninth Floor **Tenth Floor**

Alex & Matteo ESTATE AGENTS

Floor plan Produced in accordance with RICS Property Measurement 2nd Edition.
Incorporating International Property Measurement Standards (IPMS2 Residential).
Produced for Alex & Matteo Estate Agents.

PERSPECTIVA CREATIVE

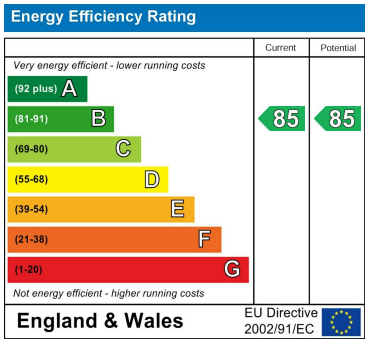

104 Cocoa Studios, The Biscuit Factory Drummond Road, London, United Kingdom, SE16 4FA
T. 020 3983 1833
E. hello@alex-matteo.com