Keating Estates

Coldharbour Lane, Brixton, SW9

3 bedroom flat to let

£692 Per Week

Furnished

Property Details

Keating Estates this fantastic split level apartment is superbly located in the heart of Brixton and offers three generous double bedrooms, making it ideal for professional sharers.

Finished to a high standard throughout, the property boasts a modern fully fitted kitchen, an exceptionally spacious bathroom, attractive wooden flooring, and the added benefit of a useful storage cupboard. The split-level layout enhances the sense of space and privacy, creating a well-balanced and comfortable living environment.

The location is outstanding, with Brixton town centre just moments away. Both Brixton Underground Station (Victoria Line) and the London Overground are within easy walking distance, providing excellent transport links into Central London and beyond. Residents will also enjoy an extensive choice of restaurants, bars, cafés, and entertainment venues right on the doorstep.

Council tax band D EPC rating C (78)

Features

- Three double bedrooms
- Split Level
- Open plan reception and kitchen
- Prime Location
- Light and airy
- Minutes from Brixton Village and Brixton Station

Keating Estates

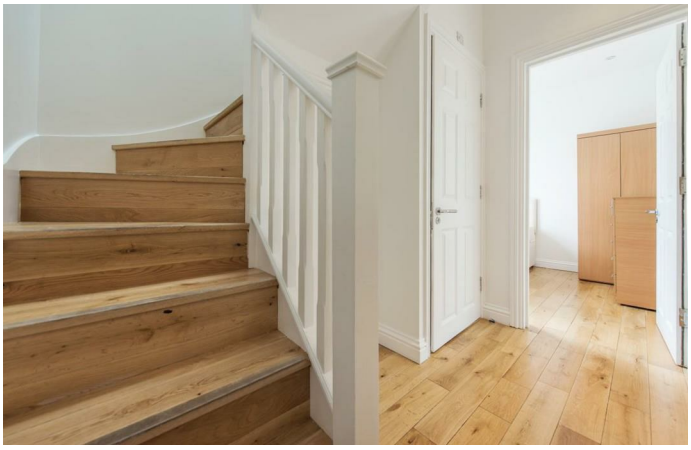

Coldharbour Lane, Brixton, SW9

Coldharbour Lane

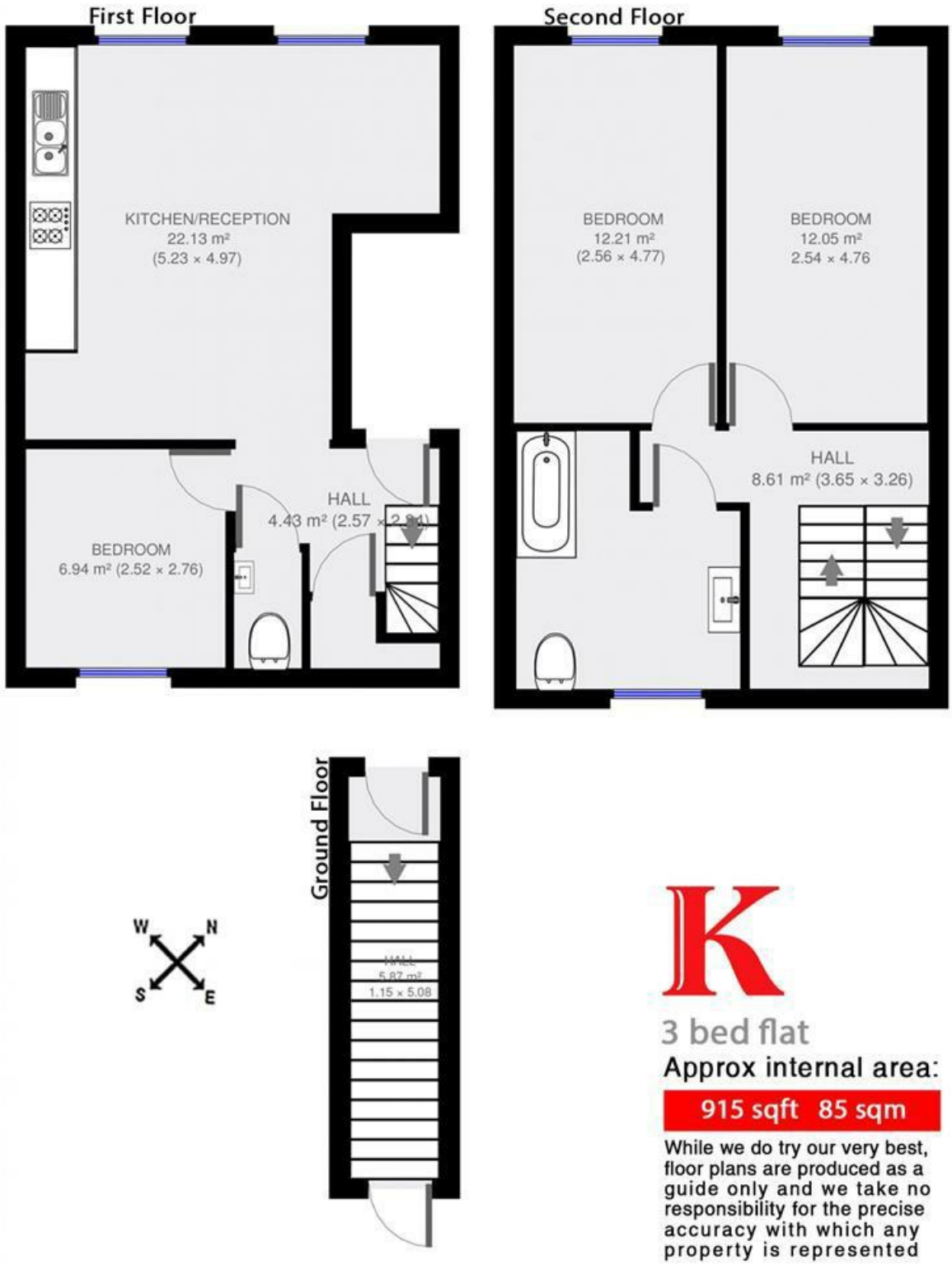

3 bed flat

Approx internal area:

915 sqft 85 sqm

While we do try our very best, floor plans are produced as a guide only and we take no responsibility for the precise accuracy with which any property is represented
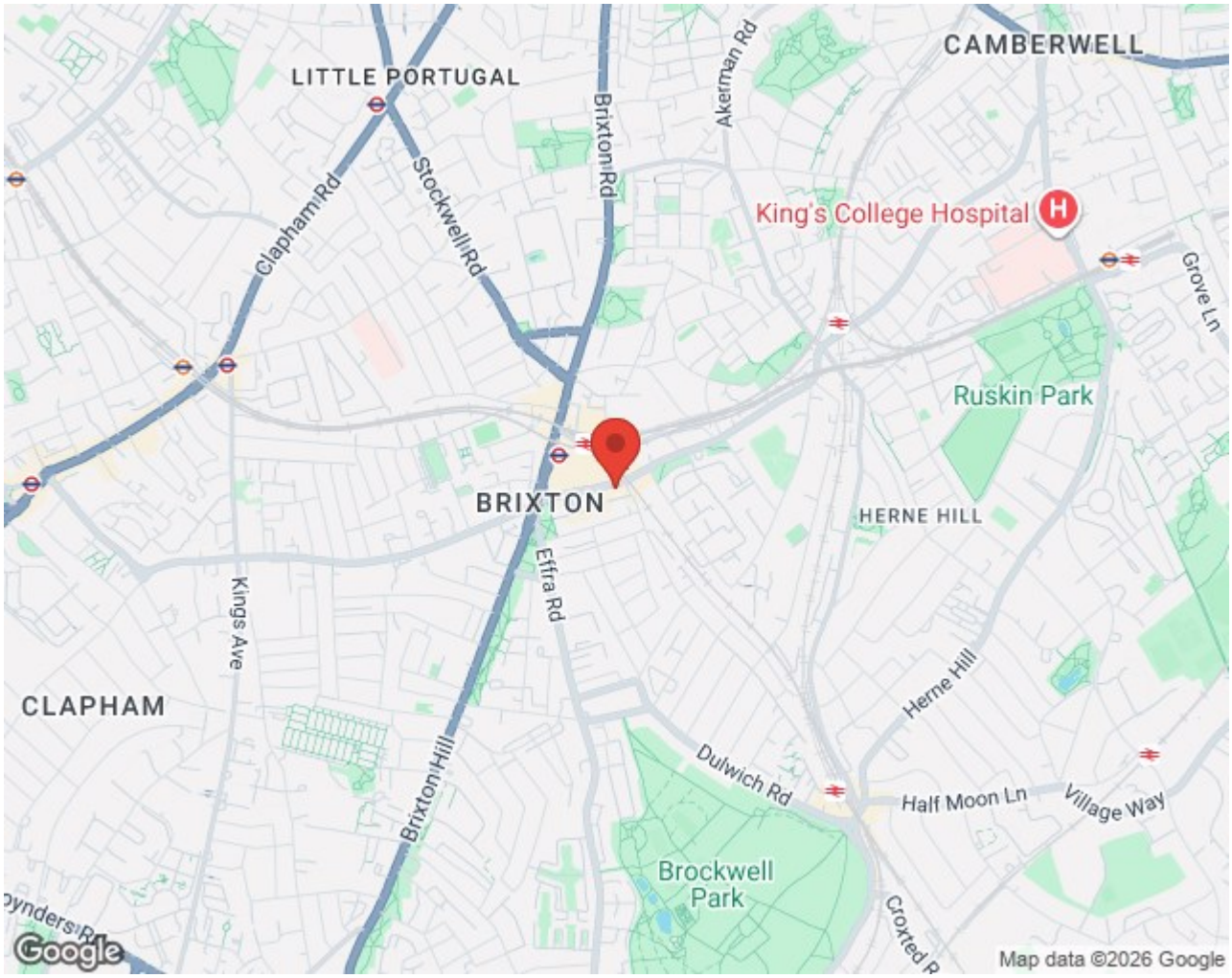
Coldharbour Lane, Brixton, SW9