



**Morton Close, Hampton Gardens Peterborough PE7 8RR**

**welcome to**

**Morton Close, Hampton Gardens Peterborough**

A well-presented and modern family home with accommodation set over three levels comprising of; entrance hall, downstairs wc, kitchen/diner, lounge, four bedrooms, ensuite to master, family bathroom, gardens, garage & driveway! This home must be viewed to fully appreciate - don't miss out!

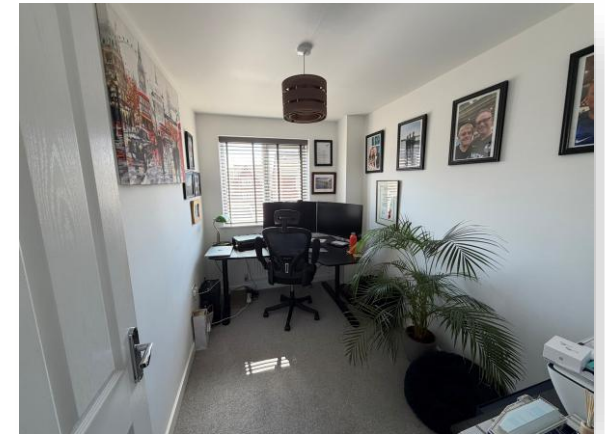

### **Agents Note**

The sellers advise that they pay £350 per annum as a contribution towards upkeep of the estate.

### **Entrance Hall**

Radiator, stairs to the first floor with understairs storage cupboard.

### **Downstairs Wc**

Frosted window to the front, radiator, hand wash basin, close coupled toilet.

### **Kitchen / Diner**

9' 6" x 15' 2" ( 2.90m x 4.62m )

Window to the front, radiator. Sink drainer set into work surface, further work surfaces with cupboards and drawers below with a range of wall mounted storage cupboards. Fitted electric oven with gas hob & cooker hood. Gas boiler in matching cupboard. Integrated fridge/freezer, washing machine & dishwasher.

### **Lounge**

10' 2" x 16' 6" ( 3.10m x 5.03m )

French doors & window to the rear, radiator.

### **First Floor Landing**

Doors to bedrooms & family bathroom, stairs to second floor.

### **Bedroom 2**

9' 6" x 13' 5" ( 2.90m x 4.09m )

Window to the rear, radiator.

### **Bedroom 3**

9' 6" x 12' 1" ( 2.90m x 3.68m )

Window to the front, radiator.

### **Bedroom 4**

10' 1" x 6' 8" ( 3.07m x 2.03m )

Window to the rear, radiator.

### **Family Bathroom**

Frosted window to the front, radiator, panel bath with shower & screen, hand wash basin, close

coupled toilet.

### **Second Floor Landing**

Door to master bedroom.

### **Bedroom 1**

12' 11" MAX x 20' 3" MAX ( 3.94m MAX x 6.17m MAX )

Window to the front, velux window to the rear, two radiators, air con, access to the loft, storage in eves.

### **Ensuite**

Velux window to the rear, heated towel rail, shower cubicle with rainfall & handheld shower, hand wash basin, close coupled toilet.

### **Outside The Property**

The front garden is laid to lawn, with a tree and a path leading to the front door. The rear garden is also laid to lawn, with a patio area and small plants & bushes. It is fully enclosed by fencing and the garage wall, with a side gate to the driveway. The driveway is of tandem length suitable for three vehicles and sits in front of the garage which has an up & over door, side door to the garden, and both power & lighting.



***view this property online*** [williamhbrown.co.uk/Property/YXZ109622](http://williamhbrown.co.uk/Property/YXZ109622)



welcome to

## Morton Close, Hampton Gardens Peterborough

- Entrance Hall, Downstairs WC
- Lounge & Kitchen/Diner
- Four Bedrooms
- Ensuite & Family Bathroom
- Gardens, Garage & Driveway

Tenure: Freehold EPC Rating: B

Council Tax Band: D

# £320,000



Please note the marker reflects the  
postcode not the actual property

**view this property online** [williamhbrown.co.uk/Property/YXZ109622](http://williamhbrown.co.uk/Property/YXZ109622)



Property Ref:  
YXZ109622 - 0002

1. MONEY LAUNDERING REGULATIONS Intending purchasers will be asked to produce identification documentation at a later stage and we would ask for your co-operation in order that there is no delay in agreeing the sale. 2. These particulars do not constitute part or all of an offer or contract. 3. The measurements indicated are supplied for guidance only and as such must be considered incorrect. Potential buyers are advised to recheck measurements before committing to any expense. 4. We have not tested any apparatus, equipment, fixtures or services and it is in the buyers interest to check the working condition of any appliances. 5. Where an EPC, or a Home Report (Scotland only) is held for this property, it is available for inspection at the branch by appointment. If you require a printed version of a Home Report, you will need to pay a reasonable production charge reflecting printing and other costs. 6. We are not able to offer an opinion either written or verbal on the content of these reports and this must be obtained from your legal representative. 7. Whilst we take care in preparing these reports, a buyer should ensure that his/her legal representative confirms as soon as possible all matters relating to title including the extent and boundaries of the property and other important matters before exchange of contracts.

William H Brown is a trading name of Sequence (UK) Limited which is registered in England and Wales under company number 4268443, Registered Office is Cumbria House, 16-20 Hockliffe Street, Leighton Buzzard, Bedfordshire, LU7 1GN. VAT Registration Number is 500 2481 05.



william h brown



**01733 242433**



Yaxley@williamhbrown.co.uk



Unit 9 Landsdowne Road, Yaxley,  
PETERBOROUGH, Cambridgeshire, PE7 3JL



**williamhbrown.co.uk**