

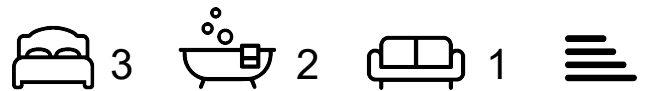

Highcrown Street

Southampton, SO17 1QF

£1,700 Per Calendar Month



A three bedroom terraced shared house located in the desirable location of Highfield. The house is conveniently located next to Highfield Church of England primary school and comprises entrance hall, ground floor bedroom, living room, kitchen, ground floor shower room with two double bedrooms and a shower room located upstairs. The rear garden is fully enclosed with pedestrian access to the rear. Further benefits include upgraded heating, double glazing and local amenities nearby.

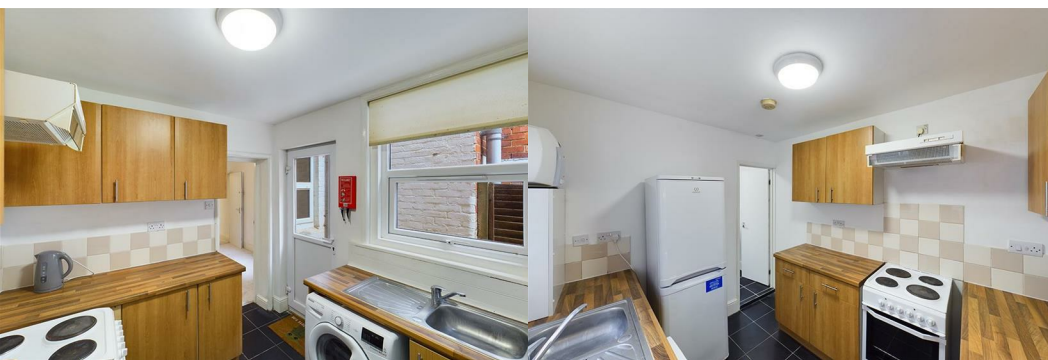

Area Map

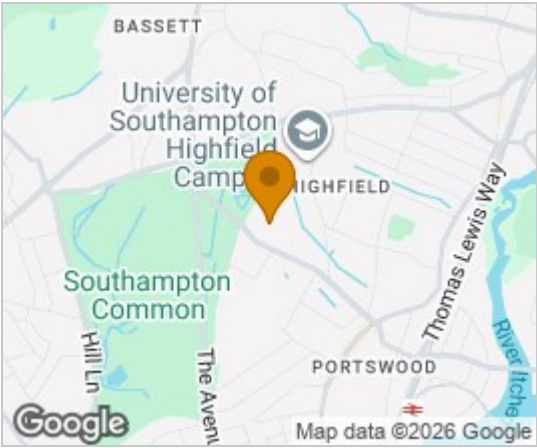

Floor Plans



Energy Efficiency Graph



These particulars are intended to give a fair and reliable description of the property but no responsibility for any inaccuracy or error can be accepted and do not constitute an offer or contract. We have not tested any services or appliances (including central heating if fitted) referred to in these particulars and the purchasers are advised to satisfy themselves as to the working order and condition. If a property is unoccupied at any time there may be reconnection charges for any switched off/disconnected or drained services or appliances - All measurements are approximate. **THINKING OF SELLING?** If you are thinking of selling your home or just curious to discover the value of your property, Hunters would be pleased to provide free, no obligation sales and marketing advice. Even if your home is outside the area covered by our local offices we can arrange a Market Appraisal through our national network of Hunters estate agents.