



Deanside Drive, LOUGHBOROUGH

welcome to

Deanside Drive, LOUGHBOROUGH

A well-presented two-bedroom semi-detached home featuring a modern kitchen, conservatory extension and private rear garden, positioned in a quiet residential setting with off-road parking.

Entrance

Entrance to the property is via a upvc double glazed front door into the lounge.

Lounge

13' 7" x 10' 3" (4.14m x 3.12m)

The lounge has carpeted flooring, a radiator and a upvc double glazed window to the front elevation.

Kitchen

13' 7" x 7' 8" (4.14m x 2.34m)

The kitchen has been newly fitted with a range of base and wall mounted units, vinyl flooring, electric cooker, extractor fan, stainless steel sink with drainer and mixer tap and a upvc double glazed door to the conservatory.

Conservatory

14' 1" x 9' 10" (4.29m x 3.00m)

A versatile addition with surrounding glazing and views over the garden, suitable for dining or additional seating.

First Floor Landing

The first-floor landing has stairs rising from the ground floor, carpeted flooring and doors to all first-floor rooms.

Bedroom One

10' 6" x 8' 7" (3.20m x 2.62m)

Bedroom one has carpeted flooring, a radiator and a upvc double glazed window.

Bedroom Two

7' 7" x 9' 7" (2.31m x 2.92m)

Bedroom two has a upvc double glazed window to the rear. carpeted flooring and a radiator.

Bathroom

The bathroom is fitted with a three-piece suite comprising of bath with shower over, low level wc, hand wash basin and vinyl flooring.

Outside

To the front of the property there is a driveway with dropped kerb and a shared drive with access to the rear. To the rear of the property there is a large rear garden with patio seating area and a back gate.





view this property online williamhbrown.co.uk/Property/LBH115622



welcome to

Deanside Drive, LOUGHBOROUGH

- No Onward Chain
- Two well-proportioned bedrooms
- Modern fitted kitchen
- Conservatory extension
- Cul-de-sac location

Tenure: Freehold EPC Rating: D
Council Tax Band: B

£210,000

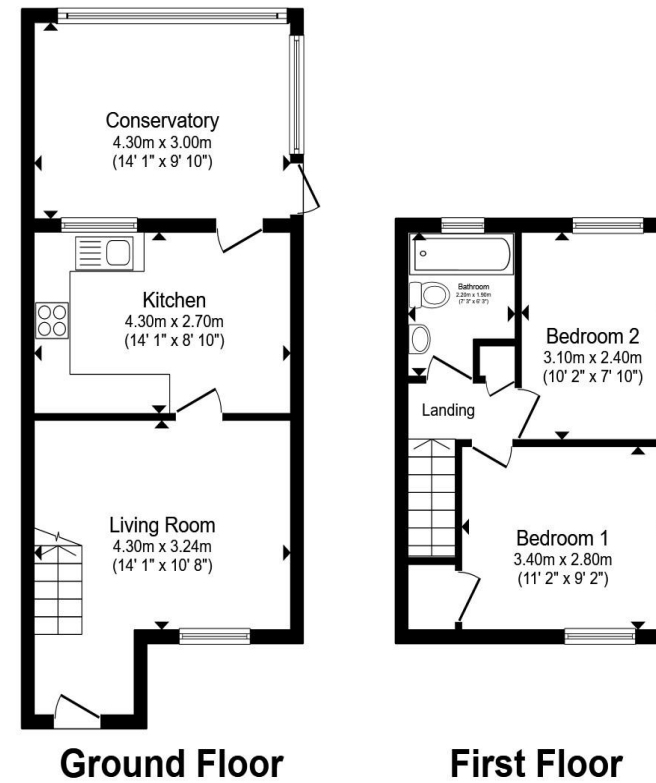

Total floor area 68.1 m² (733 sq.ft.) approx

This floor plan is for illustrative purposes only. It is not drawn to scale. Any measurements, floor areas (including any total floor area), openings and orientation are approximate. No details are guaranteed, they cannot be relied upon for any purpose and they do not form part of any agreement. No liability is taken for any error, omission or misstatement. A party must rely upon its own inspection(s). Powered by www.propertybox.io



view this property online williamhbrown.co.uk/Property/LBH115622



Property Ref:
LBH115622 - 0007

1. MONEY LAUNDERING REGULATIONS Intending purchasers will be asked to produce identification documentation at a later stage and we would ask for your co-operation in order that there is no delay in agreeing the sale. 2. These particulars do not constitute part or all of an offer or contract. 3. The measurements indicated are supplied for guidance only and as such must be considered incorrect. Potential buyers are advised to recheck measurements before committing to any expense. 4. We have not tested any apparatus, equipment, fixtures or services and it is in the buyers interest to check the working condition of any appliances. 5. Where an EPC, or a Home Report (Scotland only) is held for this property, it is available for inspection at the branch by appointment. If you require a printed version of a Home Report, you will need to pay a reasonable production charge reflecting printing and other costs. 6. We are not able to offer an opinion either written or verbal on the content of these reports and this must be obtained from your legal representative. 7. Whilst we take care in preparing these reports, a buyer should ensure that his/her legal representative confirms as soon as possible all matters relating to title including the extent and boundaries of the property and other important matters before exchange of contracts.

William H Brown is a trading name of Sequence (UK) Limited which is registered in England and Wales under company number 4268443, Registered Office is Cumbria House, 16-20 Hockliffe Street, Leighton Buzzard, Bedfordshire, LU7 1GN. VAT Registration Number is 500 2481 05.

william h brown



01509 214686



loughborough@williamhbrown.co.uk



22-23 Swan Street, LOUGHBOROUGH,
Leicestershire, LE11 5BL



williamhbrown.co.uk