



Kendrey Gardens, TW2

£619,950

Offered with no onward chain is this spacious three bedroom semi detached 1930's house that could be a wonderful family home for years to come. With potential to extend and renovate throughout this house also benefits from having a detached garage and a large garden.

Kendrey Gardens is a beautiful residential cul-de-sac located just off Whitton Road. Twickenham town centre is close by offering a vast array of local shops, bars and restaurants, as is Twickenham mainline station which provides fast and frequent city links.

Features

- Three Bedrooms
- No Onward Chain
- Potential To Extend & Renovate
- Detached Garage
- Large Garden
- Popular Road

Kendrey Gardens, Twickenham, TW2

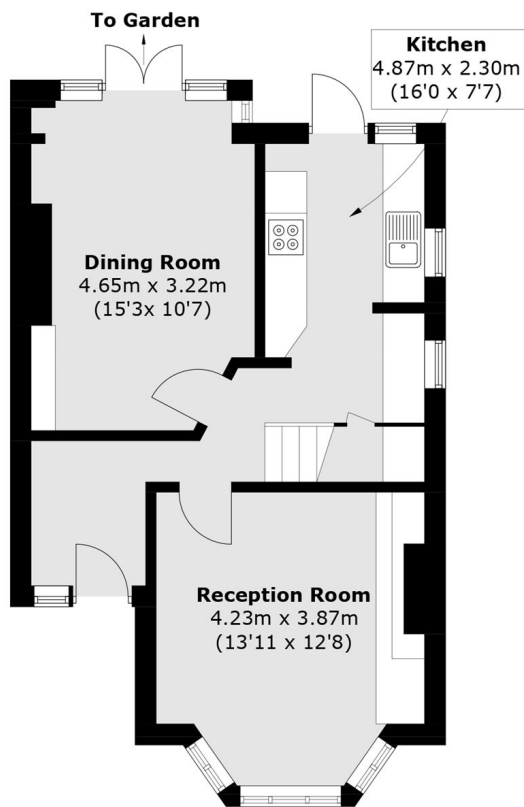

Ground Floor

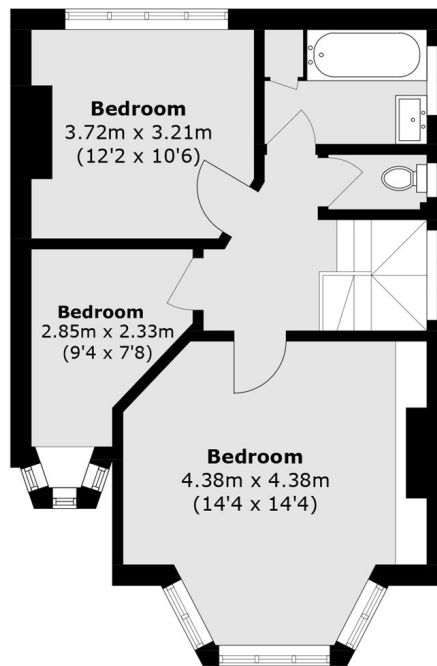

First Floor

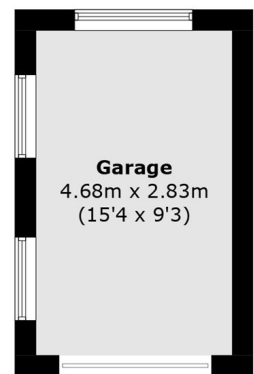

(Not Shown In Actual
Location / Orientation)

Total area (approx.): 92.4 sq. m (994.5 sq. ft)
Garage area : 13.2 sq. m (142.0 sq. ft)