

Apartment 5 44 Camden Street, Birmingham, B1 3DP

£950 Per month

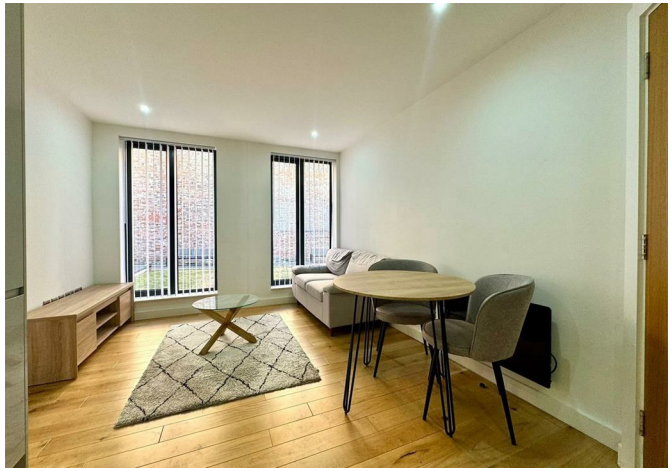







Apartment 5 44 Camden Street, Birmingham, B1 3DP

£950 Per month

New to the market, this modern and well presented one bedroom apartment is located on the first floor of the sought after 44 Camden Street development.

The apartment benefits from an entrance hallway with ample storage leading into an open plan living room/dining area with contemporary wooden flooring and stylish grey kitchen with integrated appliances. Also off the hallway is a large carpeted double bedroom and modern bathroom with bath and shower.

Offered on a furnished basis with secure entry-phone access and neutral decoration throughout.

44 Camden Street is in the heart of the Jewellery Quarter, just a short walk from the city centre and numerous local amenities.

Residents of the block have access to the communal courtyard with bike storage.

* Sorry, no allocated parking with this property.*

Description



Situation





Furnished

Council Tax Band: C

Available: 23rd December 2026

Floor Plans

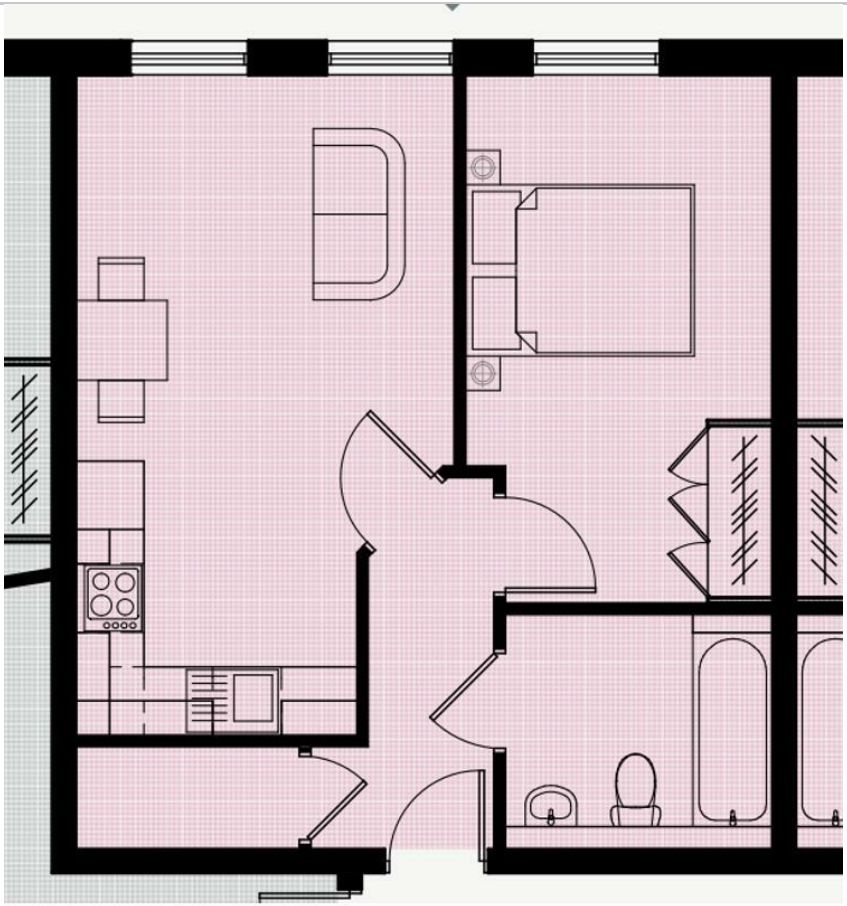

N° 25	1 Bed	
Living/Kitchen	5.8m x 3.3m	/ 18' 11" x 10' 11"
Bedroom 1	4.6m x 2.7m	/ 15' 2" x 8' 10"

Area Map

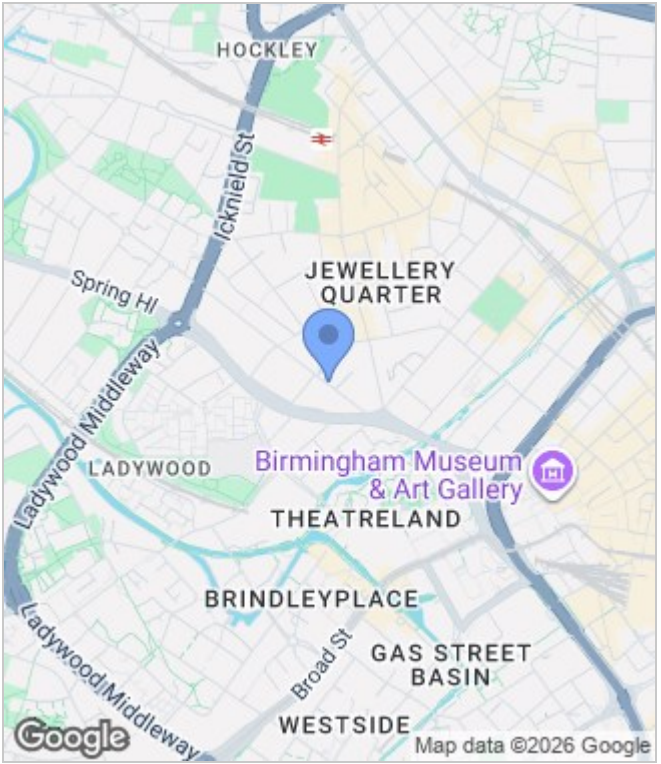

Energy Performance Graph

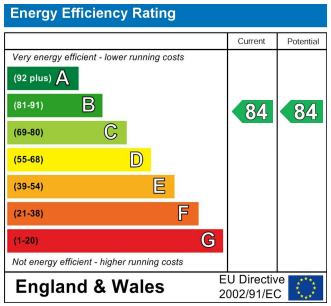

These particulars, whilst believed to be accurate are set out as a general outline only for guidance and do not constitute any part of an offer or contract. Intending purchasers should not rely on them as statements of representation of fact, but must satisfy themselves by inspection or otherwise as to their accuracy. No person in this firms employment has the authority to make or give any representation or warranty in respect of the property.

The Hub Farnborough Business Park, Farnborough, Hampshire, GU14 7JP
Tel: 020 3034 3640 Email: enquiries@brickmanagement.co.uk