Tamar Close Stevenage Hertfordshire SG1 6AS.
Chain Free £350,000 - £375,000

Tamar Close, Stevenage, Hertfordshire, SG1 6AS.
Council Tax Band: D

OFFERED WITH VACANT POSSESION and a GUIDE PRICE of £350,000 to £375,000 is this three bedroom end of terrace home found in a cul-de-sac on the popular Great Ashby development. The property comprises of three bedrooms with the master having an ensuite along with a family bathroom. Downstairs is a family lounge that leads into the kitchen/dining room which in turn leads out into the rear garden. Great Ashby has an array of local amenities to include a well stocked 'Budgens' Chinese takeaway and fish bar, vets practice and local bus route.

Entrance Hall
5'1 x 4'6 (1.55m x 1.37m)
Stairs leading to the first floor, radiator, door to lounge.

Lounge
15'7 x 10'5 (4.75m x 3.18m)
Double glazed window to the front aspect, radiator, door into the kitchen/dining room.

Kitchen/Dining Room
13'5 x 11'7 (4.09m x 3.53m)
Double glazed window and patio doors to the rear aspect, range of fitted wall and base level units, built in gas hob with electric double oven under, single sink drainer, understairs storage cupboard.

Landing
6'6 x 2'10 (1.98m x 0.86m)
Doors to all of the rooms, loft access.

Bedroom One
11'9 x 8'3 (3.58m x 2.51m)
Dual double glazed windows to the front aspect, radiator, built in wardrobes, door to the ensuite.

Ensuite
5'2 x 5'0 (1.57m x 1.52m)
Double glazed opaque window to the front aspect, corner shower cubicle, low level WC, pedestal wash hand basin, radiator.

Bedroom Two
8'4 x 7'8 (2.54m x 2.34m)
Double glazed window to the rear aspect, radiator, built in wardrobes.

Bedroom Three
10'3 x 5'7 (3.12m x 1.70m)
Double glazed window to the rear aspect, built in wardrobes, radiator.

Family Bathroom
7'0 x 5'8 (2.13m x 1.73m)
Double glazed window opaque window to the side aspect, panel enclosed bath with mixer taps and shower attachment over, pedestal wash hand basin, low level WC, tiled splashbacks, radiator.

Garage
17'4 x 8'7 (5.28m x 2.62m)
Up and over door.

Frontage
Path to front door, lawned area, driveway parking for 2 cars.

Rear Garden
Side gate to the driveway, paved patio.

sales and lettings

sales and lettings

sales and lettings

Floor 0 Building 1

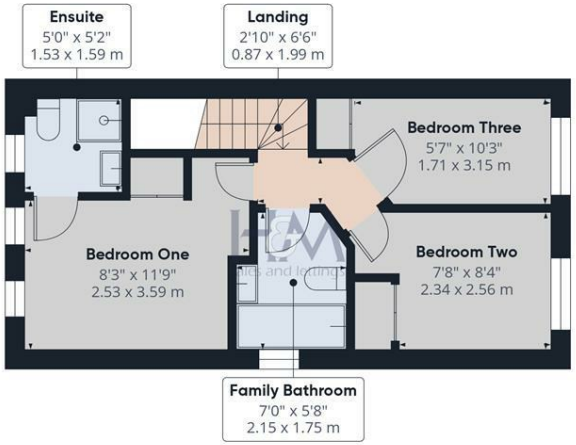

Floor 1 Building 1

Floor 0 Building 2

Approximate total area(1)
854 ft²
79.5 m²

(1) Excluding balconies and terraces

Calculations reference the RICS IPMS 3C standard. Measurements are approximate and not to scale. This floor plan is intended for illustration only.

GIRAFFE360

sales and lettings

Homes and Mortgages
86 High Street
Stevenage
Hertfordshire
SG1 3DW
01438 728444
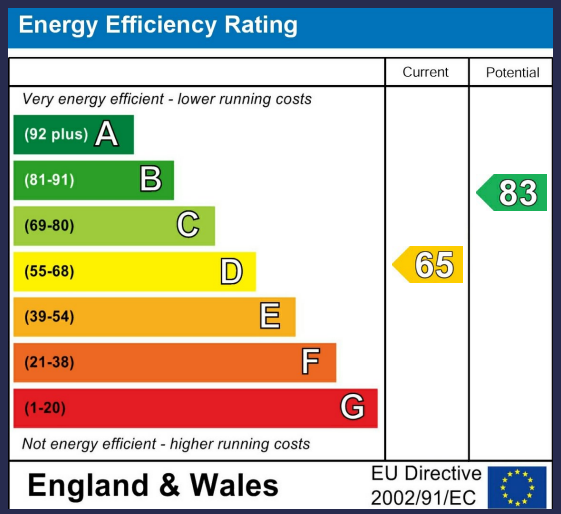
stevenage@homesandmortgages.co.uk