

**20 Radley House, 186 - 188 High Street, Slough, SL1 1HE**



**Auction Guide Price £280,000**

- |                                 |                                   |
|---------------------------------|-----------------------------------|
| <b>Town Centre Location</b>     | • 2 Bedrooms                      |
| <b>Ensuite Shower room</b>      | • Bathroom                        |
| <b>Living room</b>              | • Balcony                         |
| <b>open plan fitted Kitchen</b> | • Walking distance of the station |
| <b>Long Lease: 999 years</b>    | • No onward chain                 |



Found on:



Member of:



**Langhams Estate Agents**

52 High Street Slough Berkshire SL1 1EL

t: 01753 550775 e: info@langhamsproperty.com [www.langhamsproperty.com](http://www.langhamsproperty.com)

Langhams Partnership Ltd Registered in England & Wales Company Number 08966738 Registered Office: As above

**\*\* Sold via secure online bidding. Terms and conditions apply. Starting bid £265,000 \*\*** Langhams are pleased to offer this well maintained 2 Bedroom apartment. There is a large Living room open plan to a fitted Kitchen, Balcony plus Ensuite Shower room and Bathroom. The property is conveniently located with the shops right on the doorstep and walking distance of the station ( Elizabeth Line to London Paddington). Set to benefit from the Slough regeneration area. No onward chain.



**MONEY LAUNDERING REGULATIONS 2003** intending purchasers will be asked to produce identification and proof of financial status when an offer is received. We would ask for your co-operation in order that there will be no delay in agreeing the sale.

**Auctioneers Additional Comments**

Pattinson Auction are working in Partnership with the marketing agent on this online auction sale and are referred to below as 'The Auctioneer'.

This auction lot is being sold either under conditional (Modern) or unconditional (Traditional) auction terms and overseen by the auctioneer in partnership with the marketing agent.

The property is available to be viewed strictly by appointment only via the Marketing Agent or The Auctioneer. Bids can be made via the Marketing Agents or via The Auctioneers website.

Please be aware that any enquiry, bid or viewing of the subject property will require your details being shared between both any marketing agent and The Auctioneer in order that all matters can be dealt with effectively.

The property is being sold via a transparent online auction.

In order to submit a bid upon any property being marketed by The Auctioneer, all bidders/buyers will be required to adhere to a verification of identity process in accordance with Anti Money Laundering procedures. Bids can be submitted at any time and from anywhere.

Our verification process is in place to ensure that AML procedure are carried out in accordance with the law.

The advertised price is commonly referred to as a 'Starting Bid' or 'Guide Price' and is accompanied by a 'Reserve Price'. The 'Reserve Price' is confidential to the seller and the auctioneer and will typically be within a range above or below 10% of the 'Guide Price' / 'Starting Bid'.

These prices are subject to change.

An auction can be closed at any time with the auctioneer permitting for the property (the lot) to be sold prior to the end of the auction.

A Legal Pack associated with this particular property is available to view upon request and contains details relevant to the legal documentation enabling all interested parties to make an informed decision prior to bidding. The Legal Pack will also outline the buyers' obligations and sellers' commitments. It is strongly advised that you seek the counsel of a solicitor prior to proceeding with any property and/or Land Title purchase.

**Auctioneers Additional Comments**

In order to secure the property and ensure commitment from the seller, upon exchange of contracts the successful bidder will be expected to pay a non-refundable deposit equivalent to 5% of the purchase price of the property. The deposit will be a contribution to the purchase price. A non-refundable reservation fee of up to 6% inc VAT (subject to a minimum of £7,200 inc VAT) is also required to be paid upon agreement of sale. The Reservation Fee is in addition to the agreed purchase price and consideration should be made by the purchaser in relation to any Stamp Duty Land Tax liability associated with overall purchase costs.

Both the Marketing Agent and The Auctioneer may believe necessary or beneficial to the customer to pass their details to third party service suppliers, from which a referral fee may be obtained. There is no requirement or indeed obligation to use these recommended suppliers or services.

**Total Approximate Floor Area**  
861 Square feet  
80 Square metres

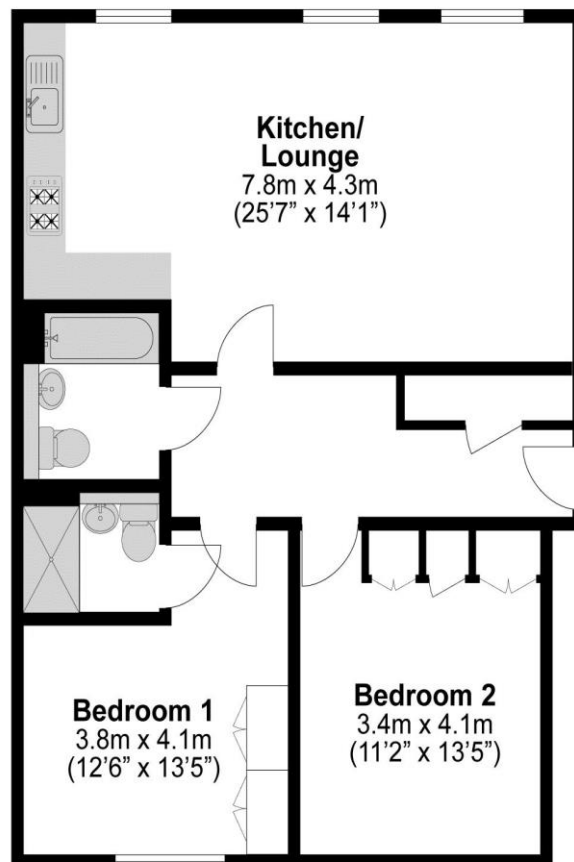

**Illustrations are for identification purposes only,  
measurements are approximate, not to scale.**

To view this property please contact Langhams Estate Agents

**Tel: 01753 550 775**

**Email: sales@langhamsproperty.com**

Tenure: Leasehold

Council Tax Band: C

EPC Rating: B

Property Ref: LEA03868

All negotiations for this purchase must be made through Langhams Estate Agents.

**MONEY LAUNDERING REGULATIONS 2003** intending purchasers will be asked to produce identification and proof of financial status when an offer is received. We would ask for your co-operation in order that there will be no delay in agreeing the sale.

**THE PROPERTY MISDESCRIPTIONS ACT 1991** Langhams Estate Agents has not tested any apparatus, equipment, fixtures and fittings or services and so cannot verify that they are in working order or fit for the purpose. A Buyer is advised to obtain verification from their Solicitor or Surveyor, and it is in the buyers interest to check the working condition of any appliances. References to the Tenure of a Property are based on information supplied by the Seller. Langhams Estate Agents has not had sight of the title documents. A Buyer is advised to obtain verification from their Solicitor. You are advised to check the availability of this property before travelling any distance to view. We have taken every precaution to ensure that these details are accurate and not misleading. If there is any point which is of particular importance to you, please contact us and we will provide any information you require. This is advisable, particularly if you intend to travel some distance to view the property. The mention of any appliances and services within these details does not imply that they are in full and efficient working order. These particulars are in draft form awaiting Vendors confirmation of their accuracy. These details must therefore be taken as a guide only and do not constitute part or all of an offer or contract. Any measurements indicated are supplied for guidance only and as such must be considered incorrect. Potential buyers are advised to recheck measurements before committing to any expense. No employee or partner of Langhams Estate Agents has authority to make or give any representation or warranty in relation to the prop