Dexters

London Property Professionals









Narrow Street, E14

£525,000

This charming two-bedroom, two-bathroom apartment is situated on Narrow Street within the sought-after Duke Shore Wharf development. The property features a spacious reception area, a re-fitted kitchen and a private balcony overlooking the River Thames. Further benefits include a private garage, providing valuable secure parking.

Narrow Street is well known for it's history, there's an array of restaurants stretched along the street. Limehouse DLR station is a 7 minute walk from Duke Shore Wharf which offers great links around the City.

Features

River Facing
Private Balcony
Allocated Garage
Two Double Bedrooms
Re-Fitted Kitchen

Narrow Street,
London, E14

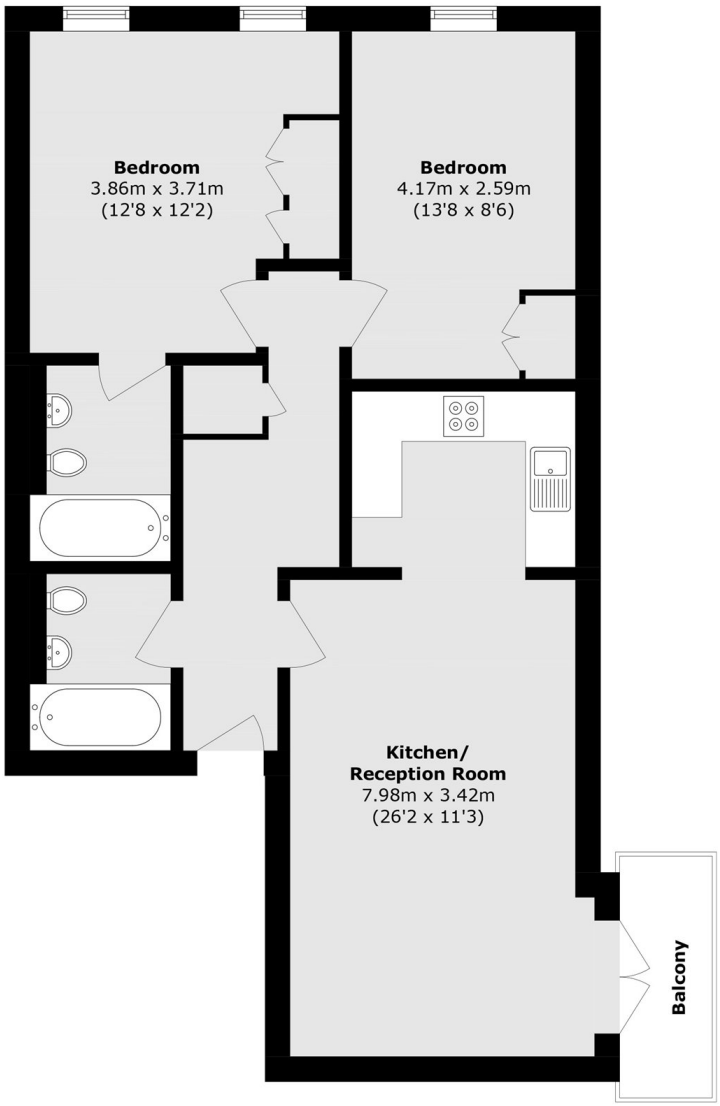

Second Floor

Total area (approx.): 69.4 sq. m (747.0 sq. ft)
Balcony area (approx.): 3.2 sq. m (34.4 sq. ft)

Dexters

Wapping
123 Wapping High Street
London
E1W 3NX

Sales
020 7650 5350

Energy Rating: C. We aim to make our particulars both accurate and reliable. However they are not guaranteed; nor do they form part of an offer or contract. If you require clarification on any points then please contact us, especially if you're traveling some distance to view. Please note that appliances and heating systems have not been tested and therefore no warranties can be given as to their good working order.

RICS Regulated Estate Agent and Letting Agent

dexters.co.uk