

jordan fishwick

Denewood Court

£1,350 PCM



Denewood Court, Wilmslow, SK9 5HP

£1,350 PCM

Offering spacious accommodation throughout and being located within the heart of Wilmslow town centre, which offers a wide range of amenities including Wilmslow train station offering a direct service to London Euston and Manchester City centre make this first floor spacious two bedroom apartment an excellent option for a single or couple looking for a central base in a quiet location.
Communal entrance hall with stairs to all floors, private entrance hall with storage, lounge area with internal glazed double doors leading to the separate dining room with access to sunny balcony.
Modern fitted kitchen with electric cooker, fridge, dishwasher and washing machine
The main bedroom is fitted with wardrobes and the second bedroom is also a spacious double with a fitted cupboard. T
Attractive communal gardens which are mainly laid to lawn with mature trees.
Single garage
VIEWING RECOMMENDED
Contact Wilmslow 01625 536300 £1350pcm
COUNCIL TAX D
EPC D

DIRECTIONS
From our Wilmslow office, proceed south along Alderley Road (A34) and take the first right hand turn opposite Sainsbury's supermarket into Victoria Road. Proceed along Victoria Road and then turn right into Denewood Court at the point where the road merges into Queens Road. Once you have turned into Denewood Court the property can be found in the first block on the left hand side.

LOCATION
The location couldn’t be better , enjoy a short stroll into Wilmslow town centre where you will find chic bars, restaurants, and shops, With Wilmslow train station just a few minutes away, you’ll have a direct link to both Manchester and London.

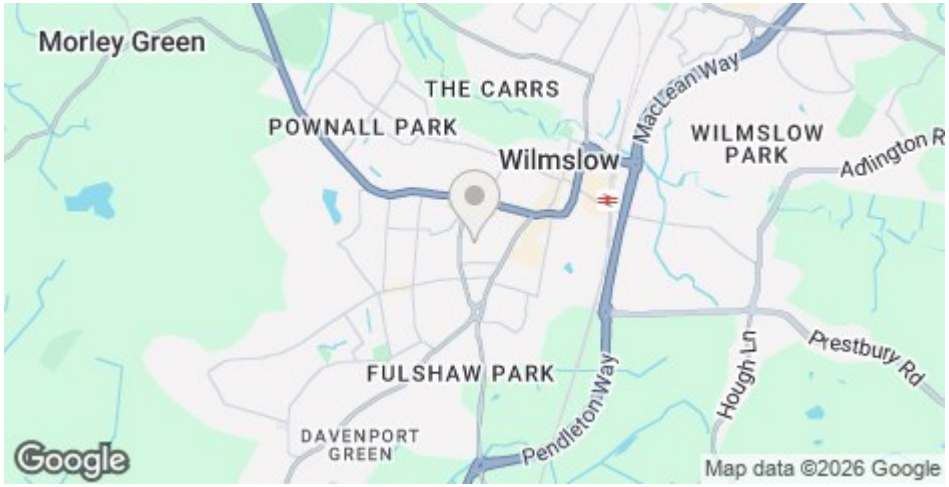

- First Floor Apartment
- Situated in the heart of Wilmslow
- Good size accommodation
- Two Double bedrooms
- Lounge and Dining room
- Balcony
- Garage
- Residents Parking
- No Chain
- Share of Freehold

Postcode - SK9 5HP

EPC Rating - D

Floor Area - sq ft

Local Authority - Cheshire East

Council Tax - D









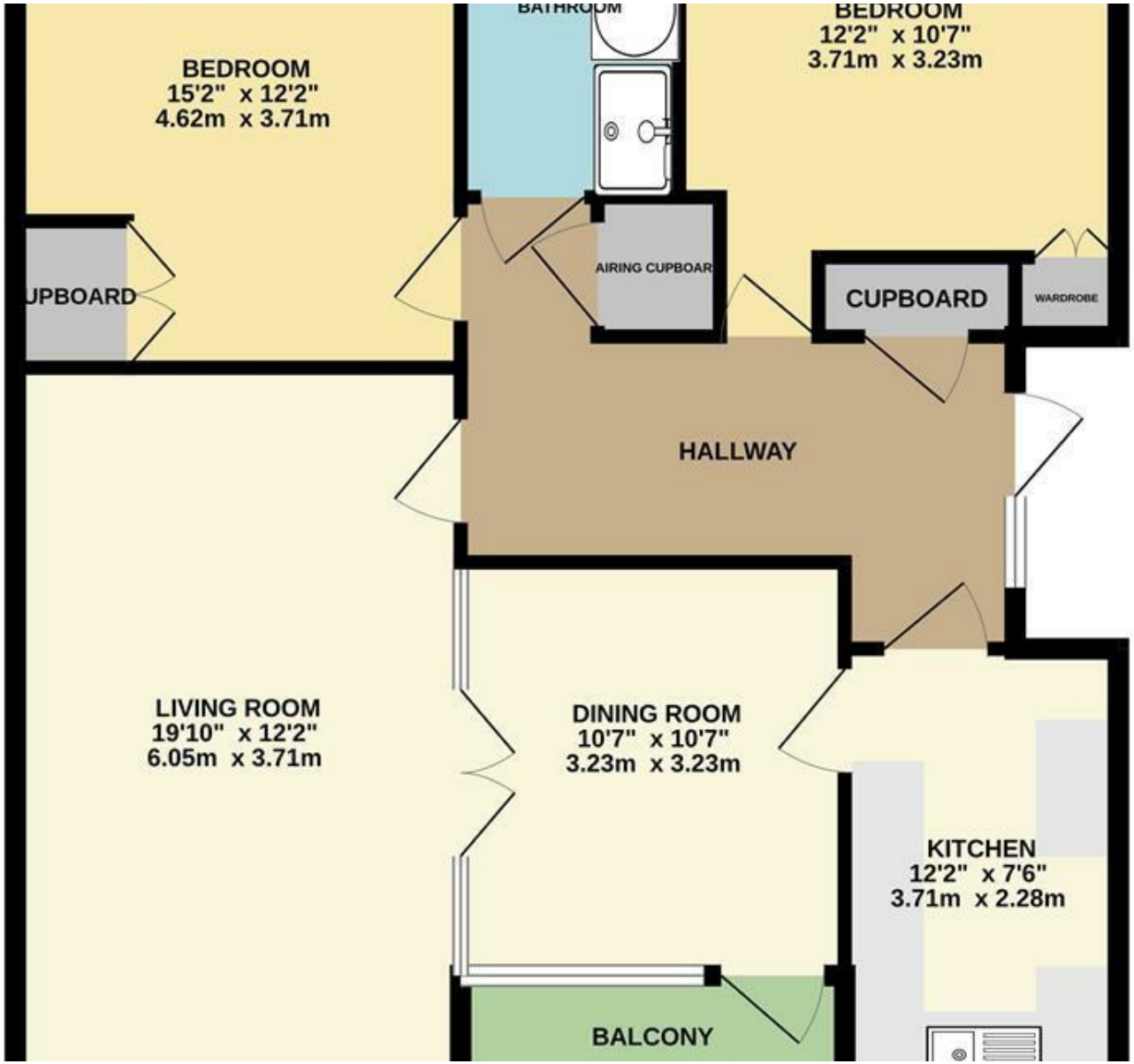

jordan fishwick lettings

These particulars are believed to be accurate but they are not guaranteed and do not form a contract. Neither Jordan Fishwick nor the vendor or lessor accept any responsibility in respect of these particulars, which are not intended to be statements or representations of fact and any intending purchaser or lessee must satisfy himself by inspection or otherwise as to the correctness of each of the statements contained in these particulars. Any floorplans on this brochure are for illustrative purposes only and are not necessarily to scale.

Offices at: Offices at Chorlton, Didsbury, Disley, Hale, Glossop, Macclesfield, Manchester Deansgate, Manchester Whitworth Street, New Mills, Sale, Wilmslow and Withington

01625 536300