Thompson Estates

LETTINGS AND SALES

Thompson Estates
163 Stamford Street Central
Ashton-Under-Lyne
OL6 6XW

0161 399 1630
info@thompsonea.co.uk

Salisbury Crescent, Ashton-Under-Lyne

Nestled in the charming area of Hartshead Estate, Ashton-Under-Lyne, this delightful semi-detached bungalow offers a perfect blend of comfort and convenience. The property features a well-designed layout that is ideal for both relaxation and entertaining.

Upon entering, you are welcomed into a spacious reception room that exudes warmth and invites you to unwind. The bungalow boasts two generously sized bedrooms, providing ample space for rest and personalisation. The well-appointed bathroom ensures that your daily routines are both comfortable and efficient.

One of the standout features of this property is the inviting kitchen diner, which serves as the heart of the home. This area is perfect for family meals or hosting friends, creating a sociable atmosphere that is sure to be enjoyed.

Additionally, the property includes a garage, offering secure storage or the potential for a workshop, while the driveway provides convenient off-road parking for your vehicles.

With its appealing location and practical amenities, this bungalow is an excellent opportunity for those seeking a peaceful yet accessible living environment. Whether you are a first-time buyer, a small family, or looking to downsize, this property is sure to meet your needs. Do not miss the chance to make this lovely bungalow your new home.

- Bungalow - Semi Detached
- Bedrooms- 2
- Bathrooms- 1
- Receptions- 1
- EPC- D

Offers over

£200,000

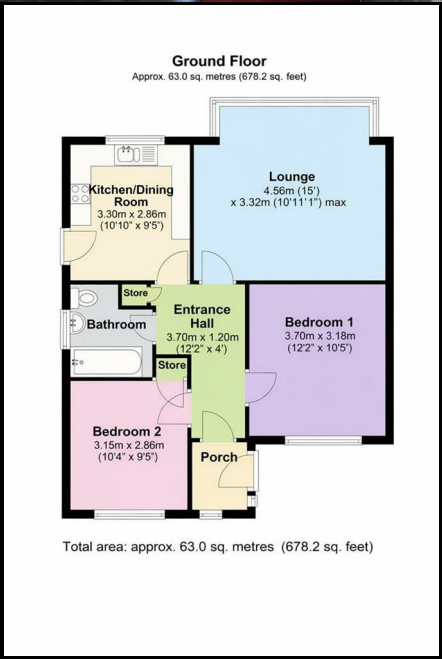

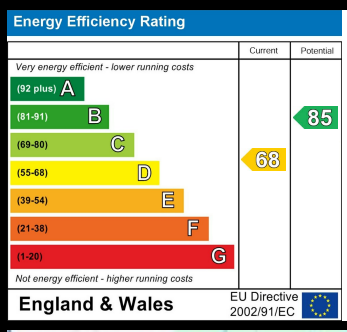

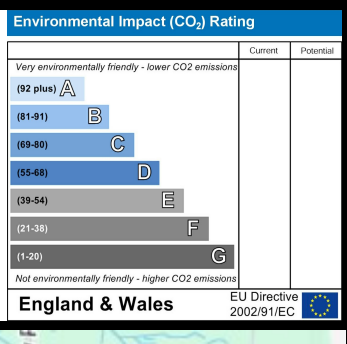

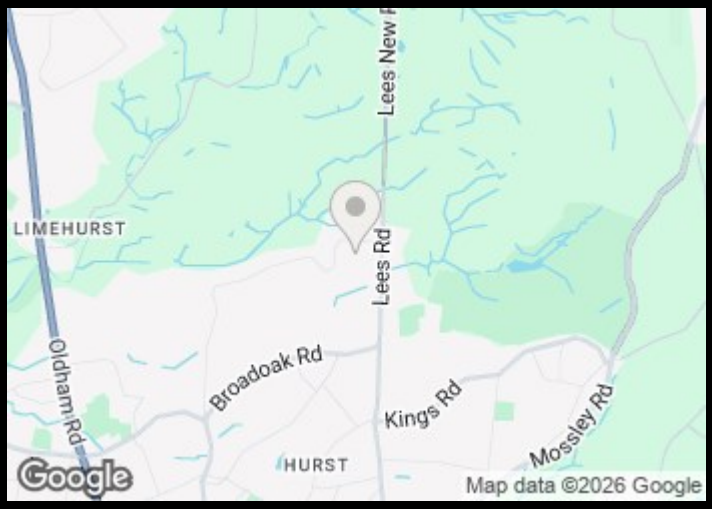

Thompson Estates
163 Stamford Street Central
Ashton-Under-Lyne
OL6 6XW
0161 399 1630
info@thompsonea.co.uk

These particulars, whilst believed to be accurate are set out as a general outline only for guidance and do not constitute any part of an offer or contract. Intending purchasers should not rely on them as statements of representation of fact, but must satisfy themselves by inspection or otherwise as to their accuracy. No person in this firms employment has the authority to make or give any representation or warranty in respect of the property.