LiFE Residential

YOUR CITY, YOUR LiFE



ST. GEORGE WHARF, SW8

£325,000

Manhattan-style apartment offering an open-plan living and sleeping area with a sliding partition for flexible zoning, air-conditioning, high-quality finishes throughout, and floor-to-ceiling windows with city views. Modern kitchen comes and modern bathroom with underfloor heating.

- Manhattan Apartment
- 4th floor
- 24 Hour Concierge
- Onsite Gym Riverside



ABOUT THE HOME

Residents of St George Wharf benefit from 24-hour concierge, an on-site gym, riverside bars and restaurants, and excellent transport links including Vauxhall Station (Victoria Line and National Rail) 0.1m away.









LiFE Residential

YOUR CITY, YOUR LiFE

Anchor House

Approximate Gross Internal Area

435 sq ft / 40.5 sq m

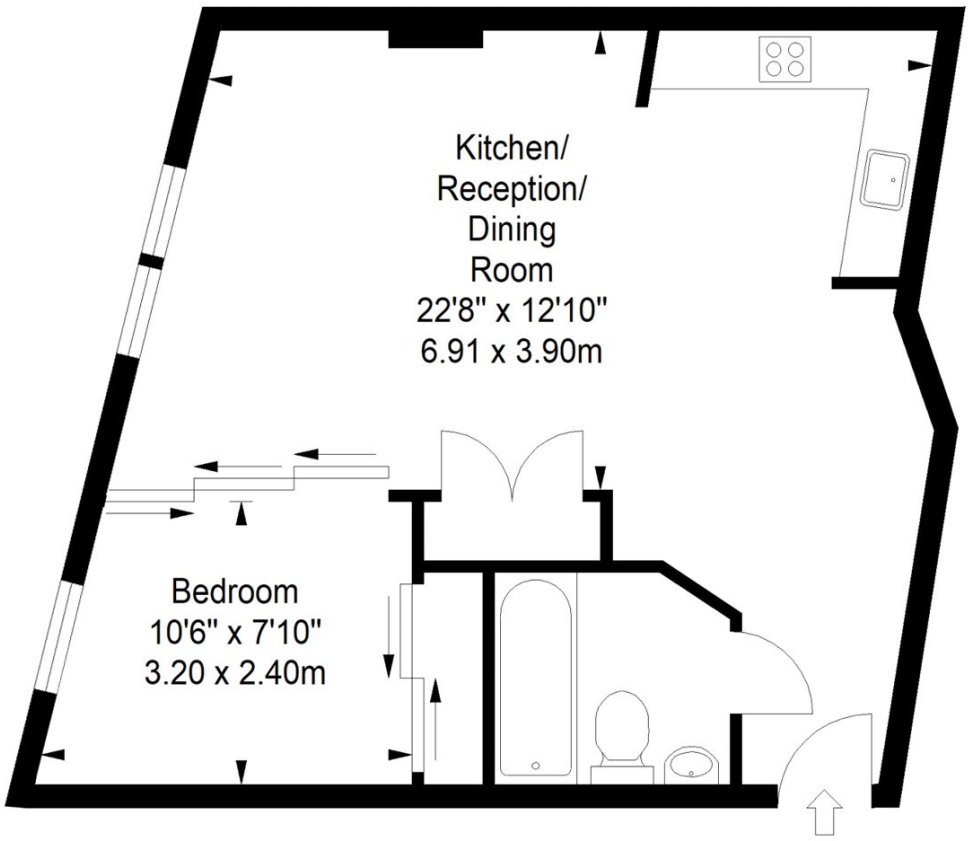

Fourth Floor

ILLUSTRATION FOR IDENTIFICATION PURPOSES ONLY

ALL MEASUREMENTS ARE MAXIMUM, AND INCLUDE WINDOW BAYS AND WARDROBES WHERE APPLICABLE
THIS PLAN MUST NOT BE REPRODUCED BY ANY OTHER PERSON WITHOUT PERMISSION

11 Flagstaff House, London,
SW8 2LZ
Sales: 020 7476 1408
Lettings: 020 7582 7989

Energy Rating: B. We aim to make our particulars both accurate and reliable. However they are not guaranteed; nor do they form part of an offer or contract. If you require clarification on any points then please contact us, especially if you're traveling some distance to view. Please note that appliances and heating systems have not been tested and therefore no warranties can be given as to their good working order.