



HOLMSIDE ROAD, SW12

£1,595,000

Four Bedrooms
Two Bathrooms
Semi Detached
Edwardian
Garage
Quiet Residential Road

@marshandparsons
marshandparsons.co.uk

MARSH &
PARSONS



ABOUT THE PROPERTY

An exceptional four bedroom, semi detached Edwardian home which is located just off Nightingale Lane. There is a lovely landscaped garden and a garage.

Holmside Road is a quiet tree lined street which is located Between The Commons and just off Nightingale Lane. There is convenient access to Clapham South tube station which is only 0.4 miles away. The amenities of Northcote Road, Abbeville Village and Balham are all very close by.



STEP INSIDE HOLMSIDE ROAD

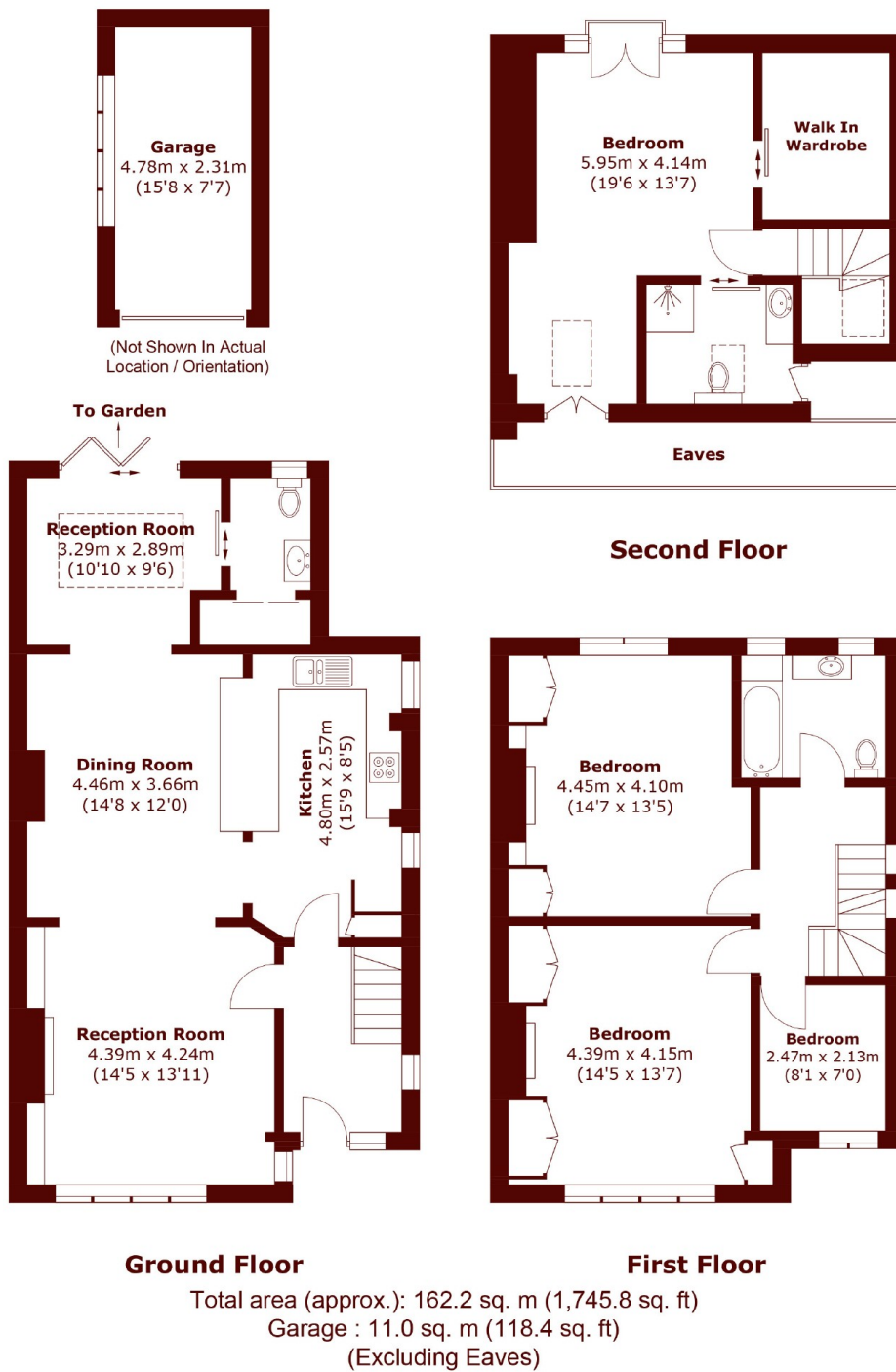

Battersea
020 7326 9920

Energy Rating: D We aim to make our particulars both accurate and reliable. However, they are not guaranteed; nor do they form part of an offer or contract. If you require clarification on any points then please contact us, especially if you're traveling some distance to view. Please note that appliances and heating systems have not been tested and therefore no warranties can be given as to their good working order

**MARSH &
PARSONS**