COUNTRY HOLMES

Mouselow Close, Hadfield, Glossop, SK13 2BQ

£270,000

3 1 1

- Spacious three-bedroom semi-detached family home with additional loft room
- Excellent opportunity for modernisation
- Three first-floor bedrooms with fitted wardrobes
- Driveway providing parking for several vehicles
- Close to local schools, shops, and leisure amenities
- Prime cul-de-sac location close to Hadfield Village and Glossop
- Convenient downstairs WC
- Versatile loft room suitable as a fourth bedroom or home office
- Large tiered rear garden with patio, decking and lawned areas
- Direct rail links to Glossop and Manchester City Centre

Country Holmes are pleased to present this spacious three-bedroom semi-detached family home with an additional loft room, ideally located in a quiet cul-de-sac close to Hadfield Village. Offering generous living space and well-maintained interiors, the property provides an exciting opportunity for modernisation. Features include an open-plan lounge and dining area, modern kitchen with utility room and downstairs WC, three bedrooms with fitted wardrobes, a family bathroom, and a versatile loft room suitable as a fourth bedroom. Externally, there is a driveway for multiple vehicles and a large tiered rear garden. Conveniently positioned near schools, local amenities, and rail links to Manchester and Glossop.

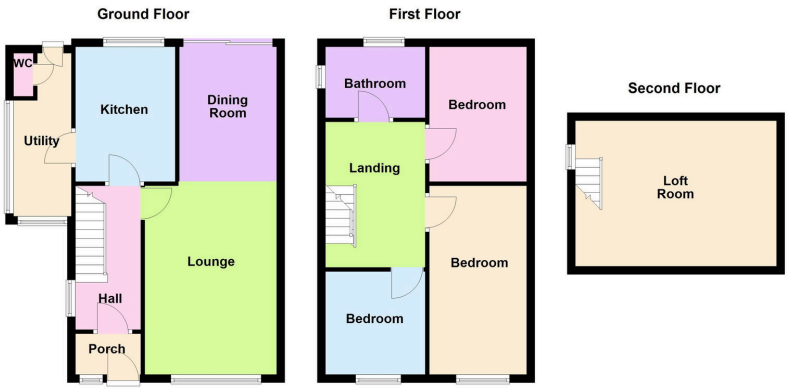

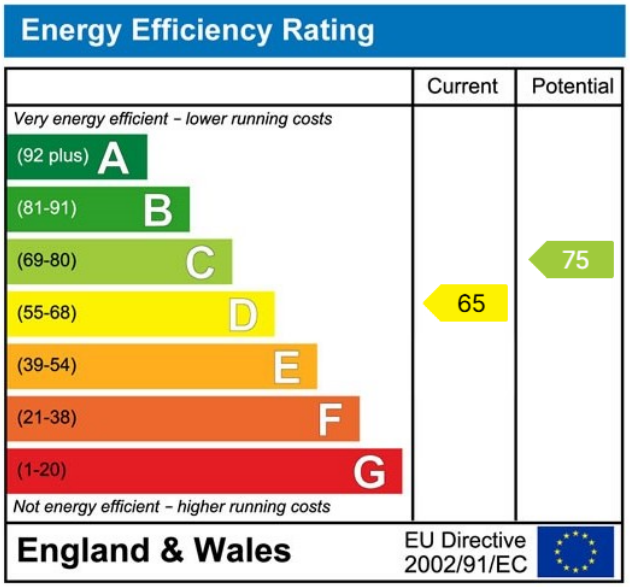

01457 761310 | glossop@countryholmes.co.uk | www.countryholmes.co.uk
18 High Street West, Glossop, Derbyshire, SK13 8BH