

OXBERRY AVENUE, SW6

£3,300 per month

- Two bedrooms
- Two reception rooms
- Private garden
- Split level
- Period conversion
- Residential street

ABOUT THE PROPERTY

A charming two bedroom property situated on the sought after Oxberry Avenue in the heart of Fulham, offering spacious and versatile living accommodation alongside a private garden.

The property comprises two well-proportioned bedrooms, two separate reception rooms, a kitchen and a family bathroom. The additional reception room offers excellent flexibility, ideal for entertaining, formal dining or working from home, whilst the garden provides a wonderful space to enjoy the warmer months.

Oxberry Avenue is an attractive residential street, ideally positioned moments from the amenities of Fulham Road















STEP INSIDE
OXBERRY AVENUE

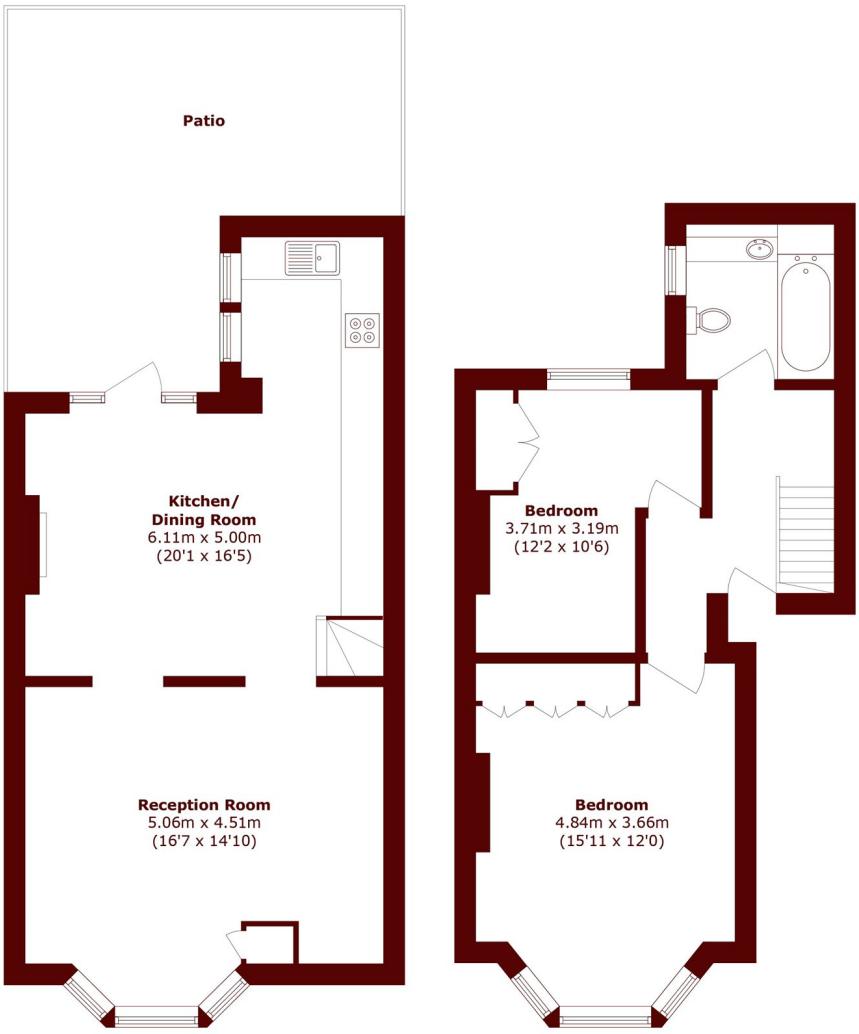

Total area (approx.): 84.3 sq. m (907.4 sq. ft)

Bishops Park
020 7368 2480

Energy Rating: We aim to make our particulars both accurate and reliable. However, they are not guaranteed; nor do they form part of an offer or contract. If you require clarification on any points then please contact us, especially if you're traveling some distance to view. Please note that appliances and heating systems have not been tested and therefore no warranties can be given as to their good working order

MARSH & PARSONS