



Holly Park Road, W7

£380,000

This one bedroom ground floor period conversion is offered to the market with no onward chain. The property benefits from attractive wooden flooring in the reception and bedroom and a modern fitted kitchen. The reception has doors which open directly out to the private south facing garden.

Combining character with potential to extend, this property is ideal for first time buyers, commuters and investors alike.

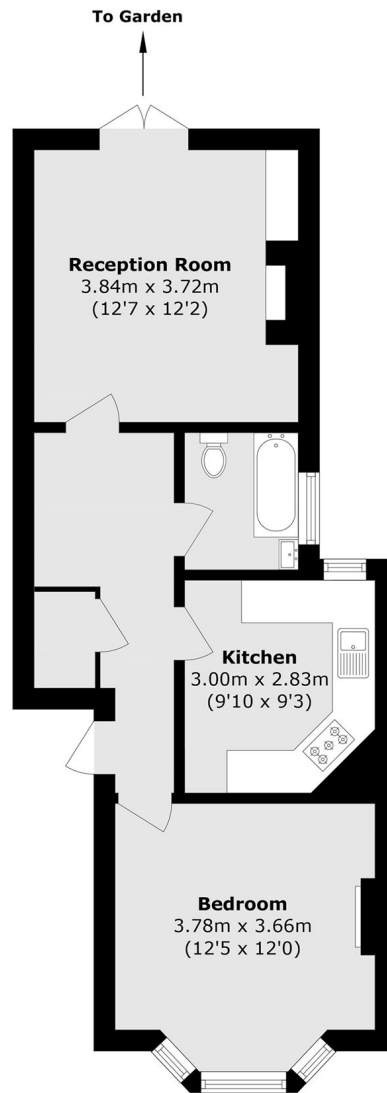

Total area (approx.): 48.5 sq. m (522.0 sq. ft)

Robertson Smith & Kempson Hanwell Sales
69 Greenford Avenue,
London, W7 1LL
020 8566 2339
hanwellsales@robertsonsmithandkempson.co.uk

Energy Rating: C. We aim to make our particulars both accurate and reliable. However they are not guaranteed; nor do they form part of an offer or contract. If you require clarification on any points then please contact us, especially if you're traveling some distance to view. Please note that appliances and heating systems have not been tested and therefore no warranties can be given as to their good working order.