Approx Gross Internal Area
57 sq m / 611 sq ft

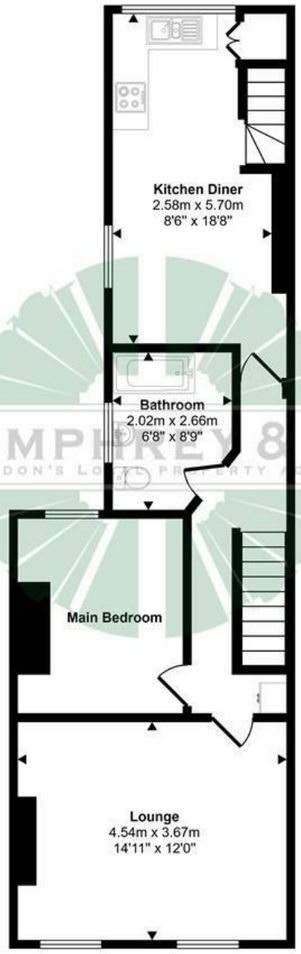

First Floor

This floorplan is only for illustrative purposes and is not to scale. Measurements of rooms, doors, windows, and any items are approximate and no responsibility is taken for any error, omission or mis-statement. Icons of items such as bathroom suites are representations only and may not look like the real items. Made with Made Snappy 360.

Directions



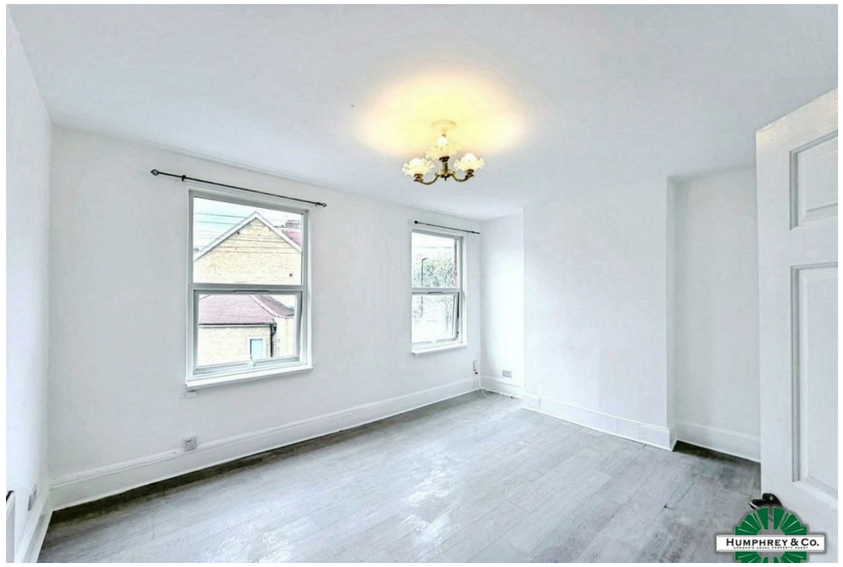





Contact

125 Hoe Street
London
E17 4RX

E: lettings@hcolondon.com

T: 02085 210 755

hcolondon.com

2 Bed
Flat
located in

59A Steele Road

London
N17 6XJ

£1,850 Per Month

2 1 1

FIRST FLOOR VICTORIAN CONVERTED FLAT --- REFRUBISHED THROUGOUT --- AVAILABLE NOW --- NEUTRAL DECOR, BRIGHT & AIRY --- TWO DOUBLE BEDROOMS --- OPEN PLAN --- PRIVATE GARDEN --- GOOD LOCATION --- DOUBLE GLAZED AND GAS CENTRAL HEATING --- INTERCOM

Nestled in the vibrant area of Tottenham, this charming flat on Steele Road offers a delightful blend of comfort and convenience. Spanning an impressive 611 square feet, the property features two well-proportioned bedrooms, making it an ideal choice for couples, small families, or individuals seeking extra space for a home office or guest room.

This inviting area is perfect for relaxation or entertaining guests, providing a warm atmosphere to unwind after a long day. The flat also boasts a modern bathroom, designed with functionality in mind, ensuring your daily routines are both comfortable and efficient.

The location of this property is particularly advantageous, with excellent transport links and local amenities just a stone's throw away. Residents can enjoy the diverse range of shops, cafes, and parks that Tottenham has to offer, making it a lively and engaging community to be part of.

This flat presents a wonderful opportunity for those looking to establish themselves in a thriving neighbourhood while enjoying the benefits of a well-appointed living space.

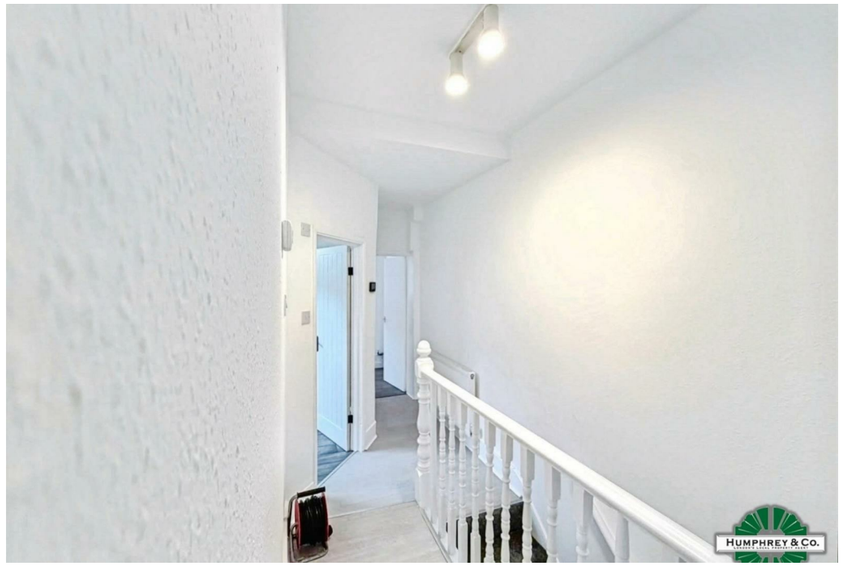





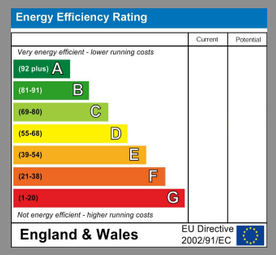

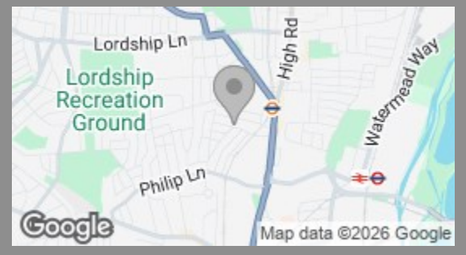

HUMPHREY & Co.
LONDON'S LOCAL PROPERTY AGENT