

Rosewood Drive, Sleaford NG34 7JW

welcome to

Rosewood Drive, Sleaford

A well-presented detached home offering spacious accommodation, including a lounge, dining room, fitted kitchen with breakfast bar and a convenient ground floor WC. Externally the property benefits from driveway parking, garage and an enclosed rear garden, making it ideal for modern family living.



Entrance Hall

Having laminate flooring and fuse board.

Lounge

Featuring a fireplace with electric fire, radiator, window to the front and archway leading to the:

Dining Room

Having French doors to the garden.

Kitchen

Fitted with a range of wall and base units with work surfacing over, sink, integrated eye level double oven, gas hob, integrated fridge freezer, island, understairs cupboard/pantry, vinyl flooring, plumbing for washing machine and door to the side.

Cloakroom

Fitted with a WC.

First Floor Landing

Having an airing cupboard.

Bedroom One

There are fitted wardrobes, radiator, access to the loft and window to the front.

Bedroom Two

Having a radiator and window to the rear.

Bedroom Three

There is a radiator and window to the front.

Shower Room

Fitted with a suite comprising of a shower cubicle, wash hand basin, WC, vinyl flooring and window to the rear.

Outside Front

To the front of the property there is a driveway and lawn area.

Garage

Having up and over door, power and lighting.

Rear Garden

The rear garden has a lawn, patio and outside tap.



view this property online williamhbrown.co.uk/Property/SNH113014



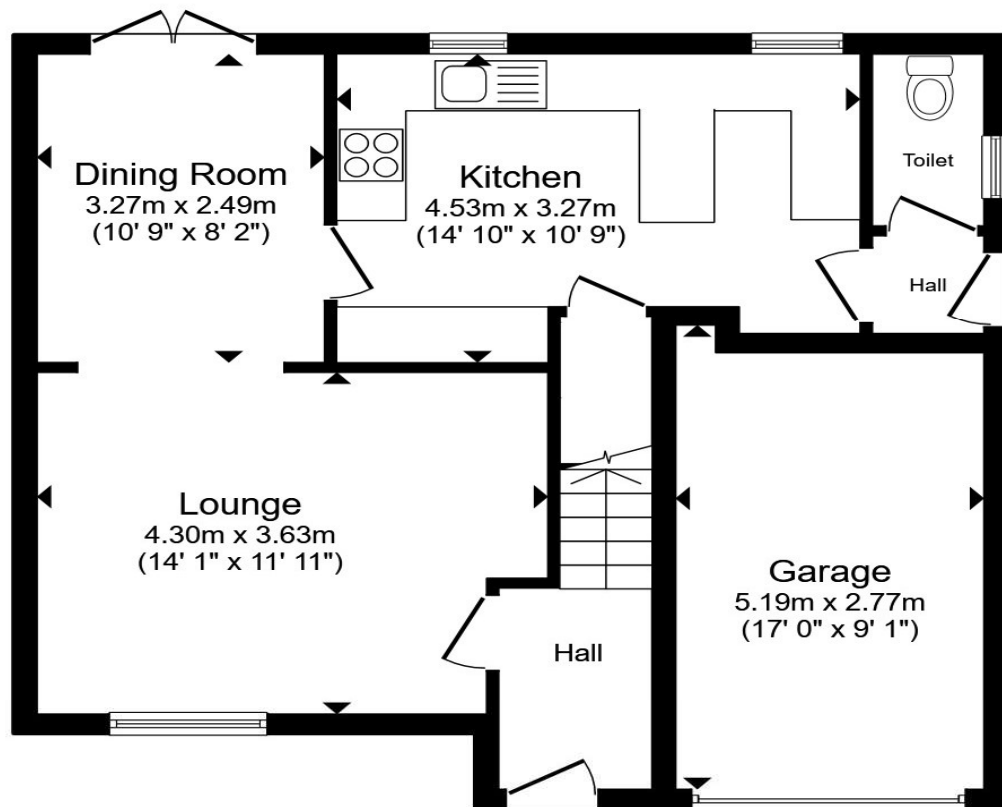

Ground Floor

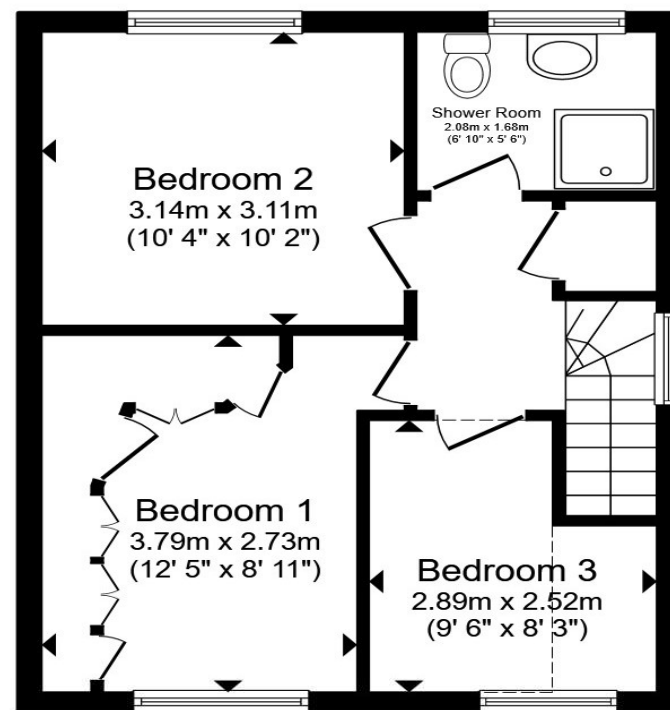

First Floor

Total floor area 97.9 m² (1,054 sq.ft.) approx

This floor plan is for illustrative purposes only. It is not drawn to scale. Any measurements, floor areas (including any total floor area), openings and orientation are approximate. No details are guaranteed, they cannot be relied upon for any purpose and they do not form part of any agreement. No liability is taken for any error, omission or misstatement. A party must rely upon its own inspection(s). Powered by www.propertybox.io

welcome to

Rosewood Drive, Sleaford

- Sought after residential location, close to amenities
- Spacious kitchen with breakfast bar
- Driveway and garage
- Perfect home for first time buyers
- Enclosed rear garden

Tenure: Freehold EPC Rating: D
Council Tax Band: B

£219,995

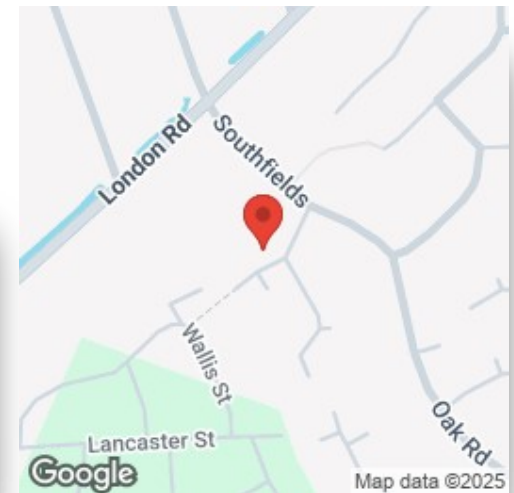

Please note the marker reflects the
postcode not the actual property

view this property online williamhbrown.co.uk/Property/SNH113014



Property Ref:
SNH113014 - 0002

1. MONEY LAUNDERING REGULATIONS Intending purchasers will be asked to produce identification documentation at a later stage and we would ask for your co-operation in order that there is no delay in agreeing the sale. 2. These particulars do not constitute part or all of an offer or contract. 3. The measurements indicated are supplied for guidance only and as such must be considered incorrect. Potential buyers are advised to recheck measurements before committing to any expense. 4. We have not tested any apparatus, equipment, fixtures or services and it is in the buyers interest to check the working condition of any appliances. 5. Where an EPC, or a Home Report (Scotland only) is held for this property, it is available for inspection at the branch by appointment. If you require a printed version of a Home Report, you will need to pay a reasonable production charge reflecting printing and other costs. 6. We are not able to offer an opinion either written or verbal on the content of these reports and this must be obtained from your legal representative. 7. Whilst we take care in preparing these reports, a buyer should ensure that his/her legal representative confirms as soon as possible all matters relating to title including the extent and boundaries of the property and other important matters before exchange of contracts.

William H Brown is a trading name of Sequence (UK) Limited which is registered in England and Wales under company number 4268443, Registered Office is Cumbria House, 16-20 Hockliffe Street, Leighton Buzzard, Bedfordshire, LU7 1GN. VAT Registration Number is 500 2481 05.

william h brown



01529 303040



Sleaford@williamhbrown.co.uk



75 Southgate, SLEAFORD, Lincolnshire, NG34
7TA



williamhbrown.co.uk