Flat 11 Muscott House Whiston Road, London, E2 8RZ

£385,000

- 613sqft (56.9sqm) of living space.
- Perfect blank canvas.
- Broadway Market & Columbia Road.
- Numerous transport links.
- Generous reception room with separate kitchen.
- Two double bedrooms.
- Haggerston Park & London Fields.
- Offered to the market chain free.

Flat 11 Muscott House Whiston Road, London E2 8RZ

Located on the first floor of a well maintained 1950s brick built development is this well-proportioned two double bedroom purpose built flat. The property is bathed in natural light, offers 613sqft (56.9sqm) of living space and is a blank canvas for someone to make their new home. Comprising a spacious and bright reception room, a separate kitchen, two double bedrooms and a bathroom with separate w/c. Excellently located moments away from the cafés, bars and restaurants of Broadway Market & Columbia Road and the open green space of London Fields & Haggerston Park. Numerous local transport links are close by putting Liverpool Street, Shoreditch, the City and beyond in easy reach. Offered to the market with no onward chain.

2 1 1 C

Council Tax Band: B

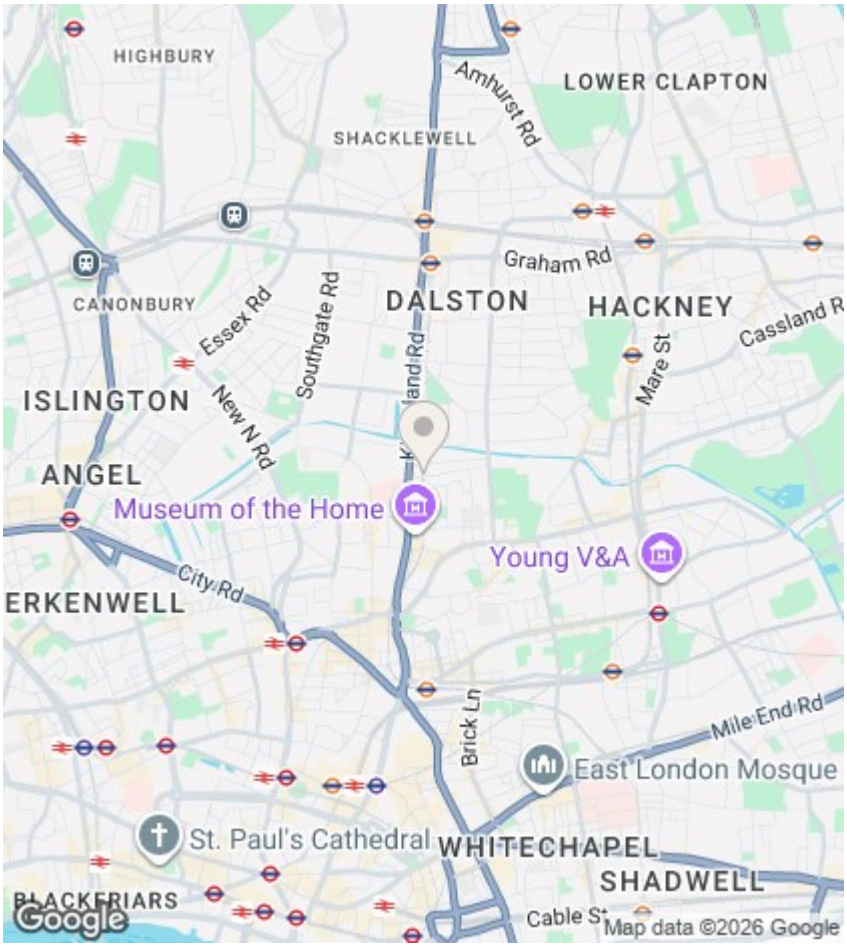

Directions

Viewings

Viewings by arrangement only. Call 020 7254 7554 to make an appointment.

EPC Rating:
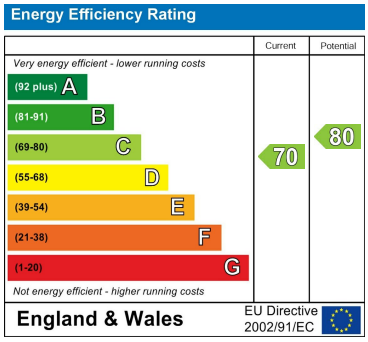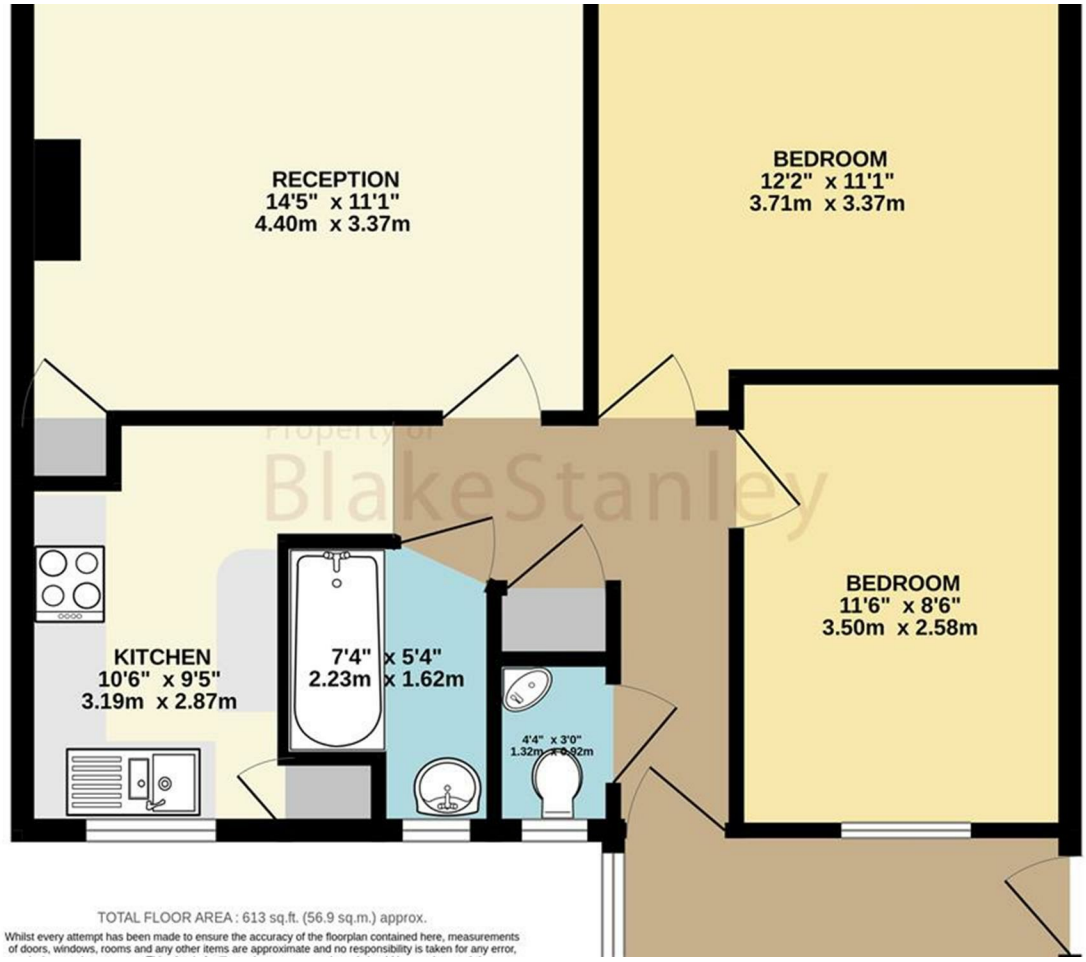
C