

Frank Harris & Co.



City of London, EC1Y

£519 Per week

A bright and well-proportioned studio/one bedroom apartment on the top floor of this architecturally important residential development in the City of London.



Crescent House is within the Grade 2 listed Golden Lane Estate, close to all the local amenities of Clerkenwell and the City. Nearest transport links are across the road at Barbican station, with Farringdon and Old Street stations also nearby.

- Studio Apartment • Grade 2* Listed • Great Location •
- High Ceilings • Underfloor Heating • Unfurnished •



Frank Harris & Co.

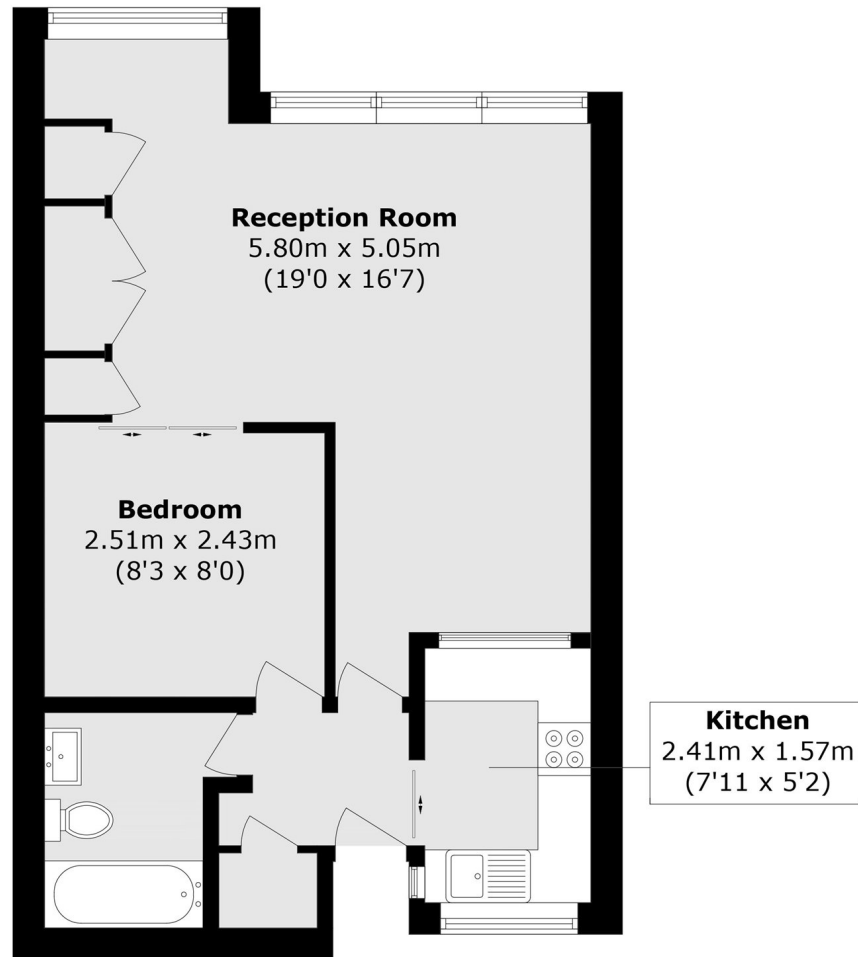

Total area (approx.): 39.6 sq. m (426.2 sq. ft)

Frank Harris & Co. Barbican and City
87 Long Lane, London,
EC1A 9ET
020 7601 1919
citylettings@frankharris.co.uk

Energy Rating: . We aim to make our particulars both accurate and reliable. However they are not guaranteed; nor do they form part of an offer or contract. If you require clarification on any points then please contact us, especially if you're traveling some distance to view. Please note that appliances and heating systems have not been tested and therefore no warranties can be given as to their good working order.

