WE VALUE

In House
Sales & Lettings

YOUR HOME



Charter Way, Wallingford

£1,100 Per Month

2 1 1 C

Available from December 2026 for a Long-term Let, Part-furnished

This second-floor apartment is ideally positioned within easy walking distance of Wallingford town centre, offering convenient access to local shops, amenities, and transport links.

The accommodation comprises a lounge/diner featuring a west-facing Juliet balcony, allowing for plenty of natural light and pleasant afternoon sun. The separate kitchen provides practical space. There are two bedrooms, including a comfortable double and a second smaller room, ideal as a single bedroom or study. A shower room completes the internal layout.

Externally, the property benefits from allocated parking for one vehicle.

















- AVAILABLE FROM DECEMBER 2026 FOR LONG-TERM LET, PART-FURNISHED
- WALKING DISTANCE TO WALLINGFORD TOWN CENTRE & AMENITIES
- LOUNGE/DINER WITH WEST-FACING JULIET BALCONY
- TWO BEDROOMS (ONE DOUBLE)
- SHOWER ROOM
- PARKING FOR ONE VEHICLE

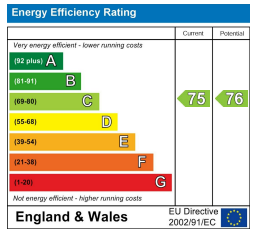

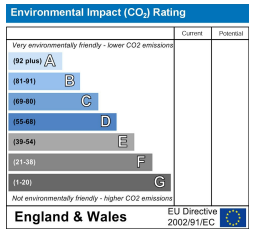

Energy Efficiency Graph

Floor Plan

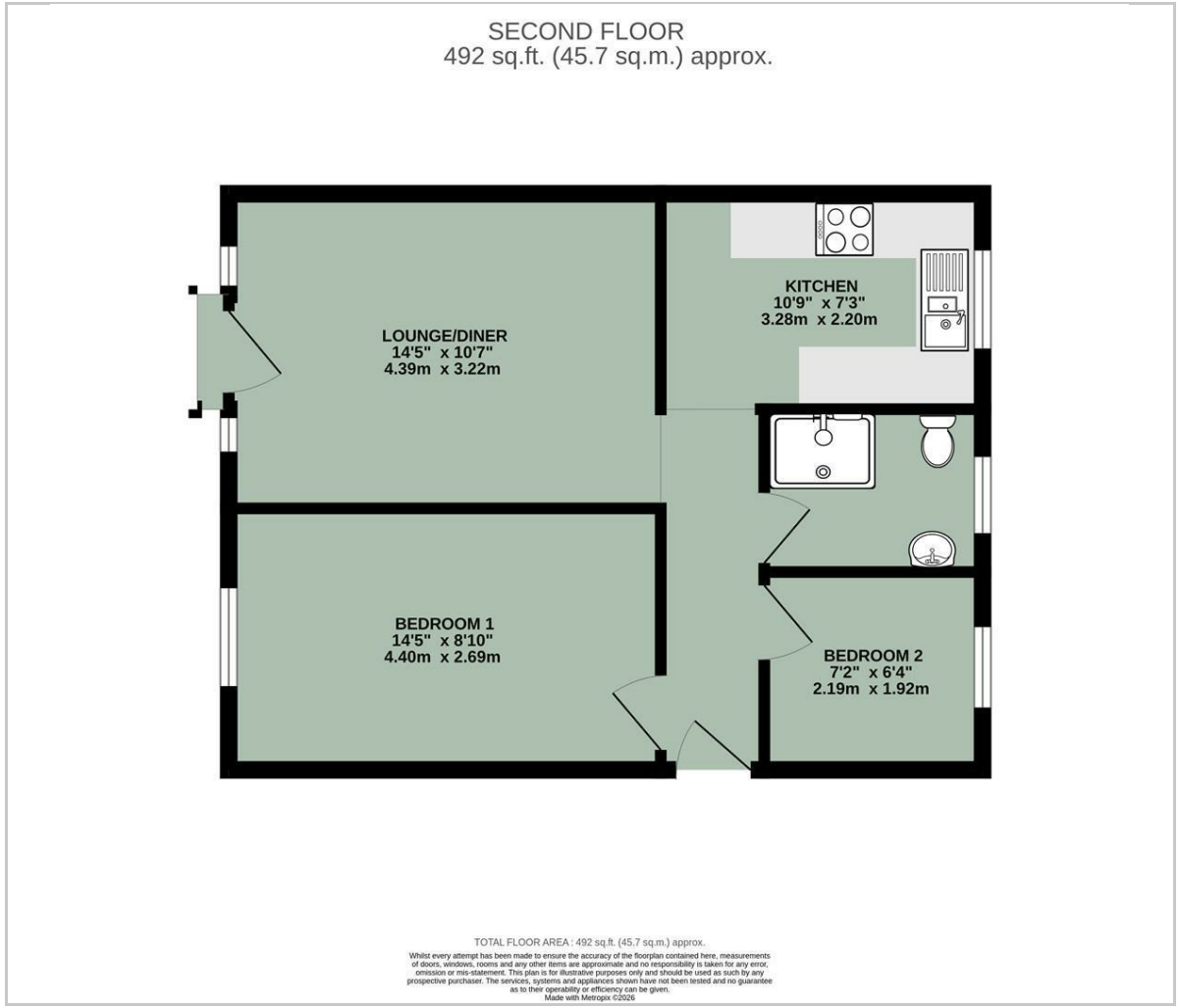

Area Map



Viewing

Please contact our In House Sales & Lettings Office on 01491 839999 opt.1
if you wish to arrange a viewing appointment for this property or require further information.

These particulars, whilst believed to be accurate are set out as a general outline only for guidance and do not constitute any part of an offer or contract. Intending purchasers should not rely on them as statements of representation of fact, but must satisfy themselves by inspection or otherwise as to their accuracy. No person in this firms employment has the authority to make or give any representation or warranty in respect of the property.

28 St Martins Street, Wallingford, Oxfordshire, OX10 0AL
Tel: 01491 839999 opt.1 Email: sales@inhouseestateagents.co.uk www.inhouseestateagents.co.uk