11 Torbay Road, Chorlton, Manchester, M21 8XE

4 2 2 D

VIDEO TOUR AVAILABLE An attractive & deceptively spacious, FOUR DOUBLE BEDROOM, semi-detached period property. Occupying a highly sought after position in Chorlton.

This charming bay-fronted property is ideally situated on a popular road just off Sandy Lane, offering an appealing blend of period character, generous living accommodation and a highly desirable location. Arranged over four floors, the property provides versatile family living space, and room to entertain.

Conveniently positioned within easy walking distance of Chorlton centre, the property is ideally placed for an excellent selection of local amenities, independent shops, cafés, bars and restaurants. The ever-popular Beech Road is also close by, renowned for its eclectic mix of independent businesses. Excellent transport links provide convenient access to Manchester city centre and beyond, while a variety of schools, parks and open green spaces are all within easy reach.

Internally, the property opens into a welcoming entrance hallway, providing access to a useful chamber cellar. The ground floor further comprises an elegant front-facing lounge, enhanced by an attractive bay window, a separate family room providing additional versatile living space, and an impressive kitchen/dining room forming the heart of the home.

The modern kitchen is fully fitted and features a central breakfast island, creating a practical and sociable space for everyday family life and entertaining. With pleasant views and direct access to the rear garden, this impressive room offers a wonderful connection between indoor and outdoor living.

To the first floor, the landing leads to three well-proportioned double bedrooms, complemented by a contemporary white three-piece family bathroom suite.

Occupying the second floor is a further generous double bedroom, complete with its own en-suite shower room.

Further features include gas-fired central heating, high ceilings, and a rear enclosed garden.

£850,000

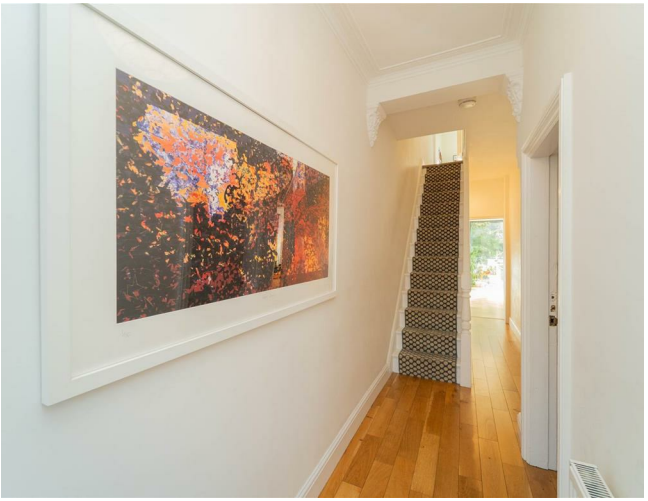

EPC Chart

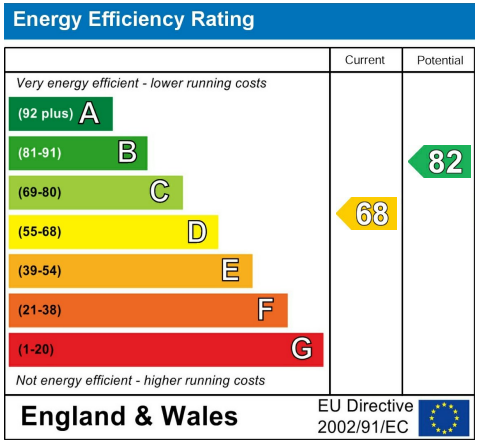

Tenure: **Freehold** Council Tax Band: **D**

JP & Brimelow Estate Agents Ltd
430 Barlow Moor Road, Manchester, M21 8AD
Tel: 0161 8822233
E: sales@jpbrimelow.co.uk www.jpandbrimelow.co.uk

JP&Brimelow
ESTATE AGENTS

jpandbrimelowestateagents
@jpandbrimelow

NOTICE: JP & Brimelow Estate Agents Ltd for themselves and for the vendors or lessors of this property whose agents they are give notice that:
(i) the particulars are set out as a general outline only for the guidance of intending purchasers or lessees, and do not constitute, nor constitute part of, an offer or contract;
(ii) all descriptions, dimensions, references to the condition and necessary permissions for use and occupation, and other details are given in good faith and are believed to be correct but any intending purchasers or tenants should not rely on them as statements or representations of face but must satisfy themselves by inspection or otherwise as to the correctness of each of them;
(iii) no person in the employment of JP & Brimelow Estate Agents Ltd has any authority to make or give any representation or warranty whatever in relation to this property.