







A Two Bedroom Semi - Detached Bungalow Located In Morecambe.

Jennings estate agents

Norwood Drive

Morecambe

LA4 6LT

2

1

1

Asking price £260,000

D

Nestled on the charming Norwood Drive in Morecambe, this delightful semi-detached bungalow offers a perfect blend of modern living and convenience. With two good sized bedrooms, this property is ideal for families, couples, or those seeking a peaceful retirement retreat.

The inviting reception room serves as a welcoming space for relaxation and entertaining, providing a warm atmosphere for family gatherings or quiet evenings in. The bungalow features a thoughtfully designed bathroom, ensuring that all your daily needs are met with ease.

The location is particularly appealing, as Morecambe boasts stunning coastal views and a vibrant community. Residents can enjoy leisurely strolls along the promenade, explore local shops, and take advantage of nearby amenities.

This semi-detached bungalow presents an excellent opportunity for those looking to settle in a tranquil area while still being close to the heart of Morecambe. With its practical layout and inviting spaces, this property is sure to attract interest from a variety of buyers. Don't miss the chance to make this charming bungalow your new home.

Vestibule
Double glazed uPVC entrance door and door leading to-

Hall
Double Radiator and storage cupboard with overhead storage.

Lounge
10'11" x 15'3"
Double glazed uPVC window to front aspect. Radiator. Electric fire with wooden surround. Coving to the ceiling.

Kitchen Diner
9'3" x 12'8"
Modern fitted kitchen with a range of wall and base units incorporating a sink unit. Electric oven, grill, four ring electric hob and extractor. Space for washing machine and fridge freezer. Double glazed window to side and rear aspect. Downlights. Radiator. Door to-

Conservatory
7'3" x 12'8"
Double glazed uPVC windows and double glazed uPVC sliding door leading to the rear garden.

Bedroom One
13'1" x 10'2"
Double glazed uPVC window to rear aspect. Fitted bedroom furniture comprising; wardrobes. overhead storage and dressing table. Radiator.

Bedroom Two
8'11" x 11'1"
Double glazed uPVC widow to front aspect. Double radiator.

Bathroom
Modern three piece suite comprising; bath with an overhead shower, wand wash basin and a low level W/C. Double glazed uPVC window to side aspect. Radiator. Loft access.

Front Garden
Laid lawn, flowerbed and decorative stone chippings. Tarmac driveway leading to garage.

Rear Garden
Enclosed rear garden with a laid lawn, paved patio area, green house and garden shed.

Additional Information
We strive to make our sales brochures to be precise and accurate as possible, however they do not represent or form part of contract or offer. The brochure is not to be relied upon as statements of representation or fact. Jennings Estate Agents Ltd has not tested any services, apparatus, equipment, fixtures, and fittings. All room dimensions and floor plans are measured approximately and should not be taken literally. Items shown in the photographs are not included unless specifically mentioned within the sales particulars. Fixtures and fittings may be available by separate negotiation. Buyers must check the availability of any property and make an appointment to view before embarking on any journey to see a property.

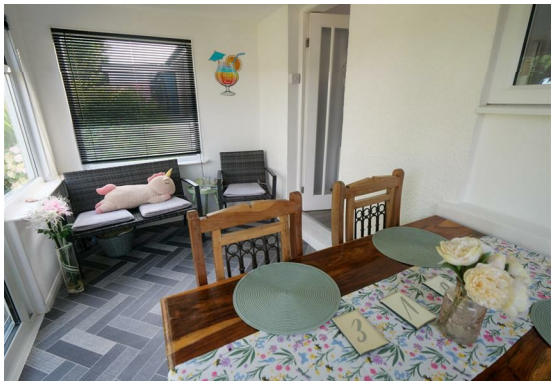















Norwood Drive, Torrisholme, Morecambe, LA4 6LT

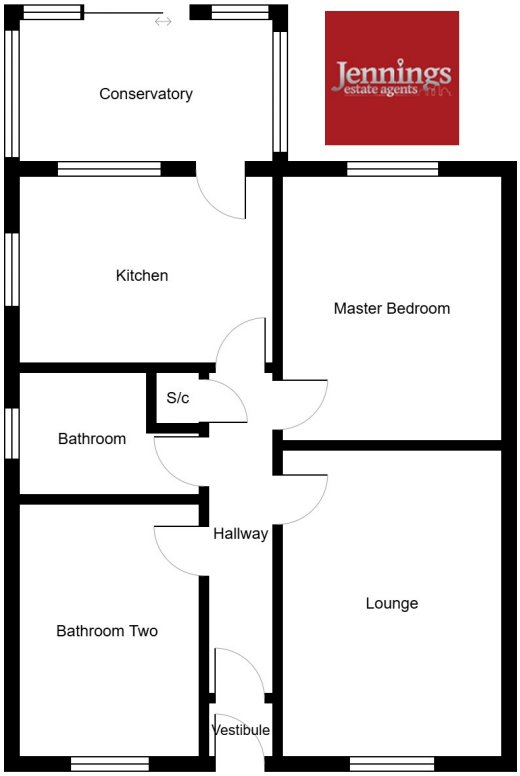

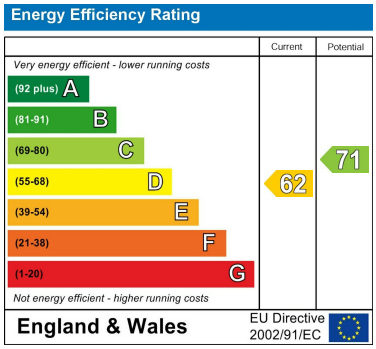

EPC Rating: D
Council Tax Band: C

CONTACT

50 North Road
Lancaster
LA1 1LT

E: office@jeagent.com

T: 01524 926007

jeagent.com