DALES & PEAKS

103 Smedley Street

, Matlock, DE4 3JG

£260,000

3 1 2 D

103 Smedley Street

, Matlock, DE4 3JG

A well presented 3 bedroom, stone built mid terrace property, located within close proximity of local amenities. Offering 1431 sqft of well proportioned accommodation over 4 storeys, the property benefits from a low maintenance rear garden and enjoys far reaching countryside views.

The lower ground floor comprises; Utility room and two storage rooms.

The ground floor comprises; Entrance porch, front aspect living room with log burning stove, brand new dining kitchen with integrated appliances.

The first floor comprises; Master bedroom with feature fireplace and main bathroom with freestanding bath and separate shower.

The second floor comprises; Two further double bedrooms, each with a feature fireplace.

Dales and Peaks ForwardMove - Please read

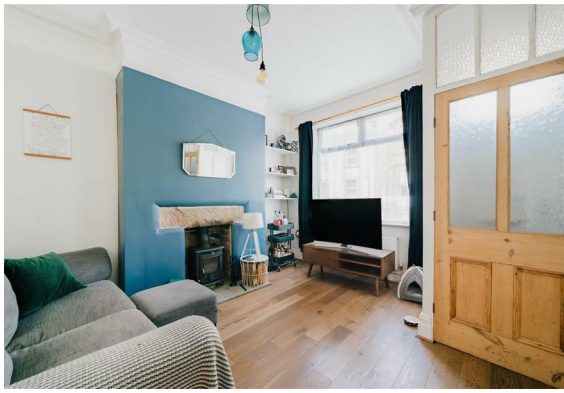

Schweppes

Floor Plan

DALES & PEAKS
ESTATE AGENTS

TOTAL: 133 m2
Basement: 29 m2, 1st floor: 34 m2, 2nd floor: 38 m2, 3rd floor: 32 m2
EXCLUDED AREAS: UNDEFINED: 4 m2, LOW CEILING: 0 m2, WALLS: 12 m2

Floor Plan Created By Cubicasa App. Measurements Deemed Highly Reliable But Not Guaranteed.

Area Map

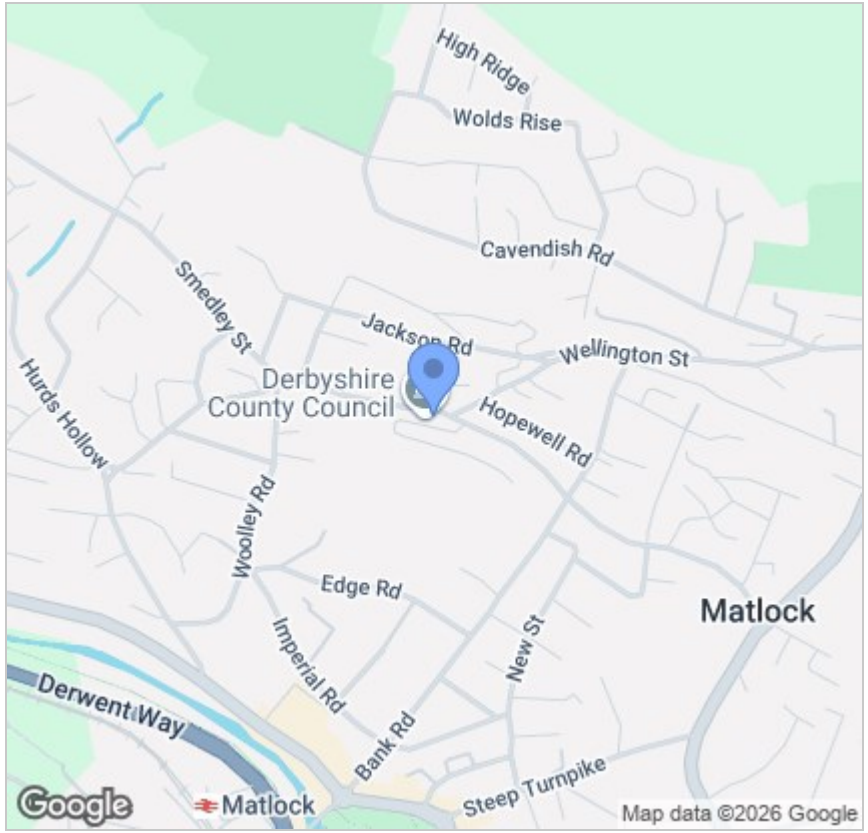

Energy Efficiency Graph

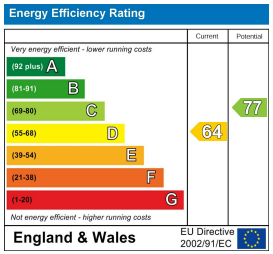

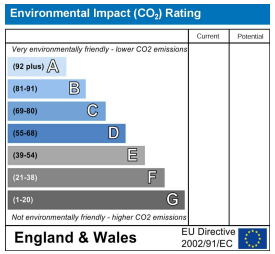

Viewing

Please contact our Chesterfield Office on 01246 567540
if you wish to arrange a viewing appointment for this property or require further information.

These particulars, whilst believed to be accurate are set out as a general outline only for guidance and do not constitute any part of an offer or contract. Intending purchasers should not rely on them as statements of representation of fact, but must satisfy themselves by inspection or otherwise as to their accuracy. No person in this firms employment has the authority to make or give any representation or warranty in respect of the property.